TELEPHONE YOUR
News to 205; Business to 206
for Satisfactory Results

Coshocton Tribune

THE WEATHER
OHIO—Fair in south and central portions and cloudy with possibly showers in extreme north portion tonight and Thursday; moderate temperature.

FULL INTERNATIONAL NEWS SERVICE NEWS REPORT — AND TIMES-AGE — CIRCULATION BOOKS OPEN TO ALL

VOL. XIV, NO. 12. — WEDNESDAY EVENING, SEPT. 13, 1922. — THREE CENTS

GOVERNOR IS GIVEN POWER TO REGULATE COAL PRICES

Senate Today Passes Fair Price Bill By 28 To 3 Vote

FUNDS PROVIDED

Penalty Includes Fine And Imprisonment For Profiteers

COLUMBUS, Sept. 13.—The state legislature has passed Governor Davis' "fair price" coal bill as an emergency measure effective immediately. The bill passed the senate early this morning by a vote of 28 to 3 after going thru the house with a vote of 86 to 12.

In the house the emergency clause was adopted by a vote of 85 to 11, or one more vote than was required. The vote on the emergency clause in the senate was 26 to 6, Senator Reynolds, Cleveland, Democrat casting the vote necessary to insure its adoption.

Legislators who voted both against the bill and the emergency clause are Senators Endley, Richland-co; Gifford, Lucas-co; King, Perry-co; Representatives Bond, Belmont-co; Gorrell, Carroll-co; Hines, Tuscaraws-co; Hammon, Putnam-co; Matthews, Montgomery-co; Matthews, Scioto-co; Robison, Lawrence-co; Schelhorn, Butler-co; Veigel, Henry-co.

Those opposing the emergency clause included Senators Bender, Cuyahoga-co; Burke, Lorain-co; Davis, Butler-co; Butterworth, Hamilton-co; and Weygandt, Cuyahoga-co.

Senator Lefevre, Athens-co, did not vote. Representatives Burns, Washington-co, Hatch, Athens-co, and Randolph, Perry-co, also voted against the bill.

The new law gives Gov. Davis power to use or withhold action, as he sees fit. Appropriations totalling $147,050 for use of the fuel administrator in covering general expenses, also were made by the state legislature. The act provides for a fine of not less than $500 nor more than $5,000 or imprisonment in the penitentiary from one to three years, or both, to be applied to any person who sells coal in excess of a price set by the fuel administrator.

LANTERN IGNITES GASOLINE AND CAR BURNS IN GARAGE

A Buick touring car belonging to Lee Conger, Kenilworth-av, was totally burned last evening at 9 o'clock when a light from a lantern came in contact with gasoline from the tank of the car.

Both Mr. Conger and William Wilson, who were working on the auto were burned, but not seriously. Both were taken to Dr. J. G. Smailes' office where they received medical attention.

Mr. Conger and Mr. Wilson attempted to replace the old gas tank with a new one. The lantern was sitting just back of the tank. The explosion came when an attempt was made to pour the gas from the old tank into the new one. Mr. Conger was under the car at the time of the explosion.

Both fire department trucks responded to the call and the blazes were extinguished before any serious damage was done to the garage. It is believed that the engine is the only part of the machine that was not damaged.

WEEKS ASKS LIEN ON SHARE OF ESTATE

E. L. Weeks has become a party defendant in the action for the partition of the estate of Nancy Shaw, deceased, by the filing of a petition in common pleas court for a lien on the share of the property set aside to Charles Shaw, one of the heirs.

The partition suit was filed by Marie Shaw.

Weeks states in his petition that in October, 1921, he was given a judgment for $52.89 and costs of $17 against Charles Shaw, an heir to Nancy Shaw, in the court of Justice R. B. McDermott. None of the judgment has been recovered, he alleges.

He asks that the judgment be made a first lien . Charles Shaw's share of the estate. He is represented by R. B. McDermott.

Account Filed

The first and final account of the estate of Jane Endsley, deceased of Keene, has been filed in probate court by N. S. Endsley, executor of the estate.

CONGRESS HOPES TO ADJOURN BY END OF MONTH SO MEMBERS MAY LINE UP THEIR CONSTITUENTS

Big Legislature Program, However, Stands In Way—Tariff, Bonus and Appropriation Bills to Be Jammed Thru Both Houses Hurriedly—Bonus To Reach White House by Sept. 23, Tariff a Day Earlier—Quick Ratification of Both Bills Expected

WASHINGTON, Sept. 13—Adjournment of congress by the end of September so senators and congressmen may have five weeks in which to prepare their constituents for the November elections, was forecast today by administration leaders.

While congressional optimists hoped to be homeward bound by September 23, a threatened renewal of the tariff fight in the senate indicated the adjornment would not be reached until the following week end. A presidential veto altho not expected by its Republican advocates, would also delay the congressional "get away" until an effort was made to pass the bill over the president's rejection.

The legislative program today consists of finally enacting the tariff and bonus into law on the compromise agreements reached in conferences. With both tariff and bonus enroute to the White House, the administration's twin coal bills, creating a coal inquiry commission and a federal coal distributor, must be completed.

The rivers and harbors authorization bill, now in conference must also be finally passed. On top of these measures, a half dozen appropriation bills will be jammed thru the two bodies to meet expenses authorized by congress in the last two weeks. The house appropriation committee met to-

(Continued on Page Ten)

IS VICTORIOUS LEADER OF TURKISH ARMY

Mustapha Kemal

Mustapha Kemal is the leader of the Turkish Nationalist Rebel Army which drove the Greek Army into the sea at Asia Minor. With little to work with, he built up and trained a huge army of superb fighting men.

BUSINESS MEN'S ASSN. NAMES DIRECTORS BD. AT ANNUAL MEETING

Committee Reports And Discussions Follow the Dinner at T. & C. Club

Closing a year of successful activities, twenty-five members of the Coshocton Business Men's Association met at the Town and Country Club last evening at 6:30 o'clock, enjoying a good dinner, listened to reports of committees, discussed plans for the future and elected a board of five directors who will direct the destinies of the organization for the coming year.

The new directors are: Clarence Rader, Fred Cantwell, J. M. McKeown, Ambrose Hanley and Fred Wallace. The officers of the club will be chosen by the board at its first meeting which will be held some time in October.

The advisability of requesting all the local public utilities to use the alleys for their poles and conduits instead of the streets was discussed and considerable interesting information grew out of the discussion. Robert Jewell of the Ohio Service company stated that so far as his company is concerened it is moving in that direction as fast as it can and that in all municipalities in which they are now entering and doing new construction work they are confining themselves to alleys in every case possible.

A committee consisting of Messrs Clemens, Broome and Friedman reported concerning their meeting with the county commissioners in regard to certain road repairs and the committee on motion was continued for the purpose of having further conferences with the commissioners in regard to county highway improve-

(Continued on Page Ten)

SCHOOLS PREPARE DISPLAY FOR THE FAIR, OCTOBER 3-6

The county fair board and many of the county boards of education are asking the schools of Coshocton-co to prepare a display for the Coshocton-co fair, which comes on October 3, 4, 5 and 6.

A number of teachers thruout the county have already sent in a part of their school display work to the county superintendent's office, north Sixth-st. The teachers of the schools in the county who have not sent in their fair work display, are asked to send it in soon as possible to the county superintendent or assistant so spaces in the display hall, at the fair grounds, can be reserved for them.

BOY AUTO THIEF IS SENTENCED TO TERM IN REFORMATORY

Cletus Gaul, 19, of Canton, was sentenced to from one to five years in the state reformatory at Mansfield by Judge James Glenn of common pleas court Wednesday morning, when he pleaded guilty to a charge of stealing an automobile belonging to J. L. McKeown last May.

The judge provided in the sentence, however, that after Gaul had served four months' time, the remainder of the sentence should be suspended upon good behavior.

Gaul's indictment on the charge appeared in the report of the grand jury which was made late Tuesday afternoon.

Six other indictments were returned by the grand jury, but were not made public Wednesday. The jury examined 35 witnesses in 15 different cases.

A commendation of Sheriff Ernest Darr for his efficient discharge of duties, and a recommendation that the county commissioners order the repair of the cistern tank on the top floor of the county jail, was contained in the grand jury report.

LARGE ENROLLMENT CALLS FOR TWO NEW TEACHERS IN CITY

The local school board may hire two extra teachers at the Central building, owing to the increased enrollment. What classes the new teachers will take charge of were not officially known Wednesday.

At present there are four classes holding sessions in the upstairs of the Elliott property, near the Central building. One class is being recited in the corridor of the building, one on the stage of the auditorium and another in the auditorium.

To date everything is running along smoothly in every respect in the Coshocton public schools the teachers reported Wednesday.

It is the aim of the faculty to make this term one of the best in the history of the schools.

KIWANIS SIGNS TO AID THE MOTORISTS

A number of road signs designed by the Kiwanis Club of this city and painted by Andrew Felver, have been erected on poles at cross roads and at other important points on the public highways throuout the county.

The signs bear the names of surrounding places and Coshocton, and arrows pointing in the direction of the towns.

FIGHT TO SAVE MRS. HARDING

Here are the five physicians and surgeons who battled to save the life of Mrs. Warren G. Harding, the President's wife. Brigadier-General C. E. Sawyer is Mrs. Harding's personal physician. Dr. George T. Harding, of Columbus, O., is President Harding's brother. Dr. Charles Mayo, of Rochester, Minn., is regarded as one of the world's greatest surgeons. Dr. J. M. T. Finney, who during the war was a major, as director of Johns Hopkins Medical unit, is a Baltimore specialist of international reputation. Dr. Joel T. Boone is naval medical officer on the Presidential yacht Mayflower.

RECOVERY OF MRS. HARDING IS EXPECTED

Condition Of President's Wife Continues Today To Show Improvement

CRISIS IS PASSED

WASHINGTON, Sept. 13. — The steady improvement in the condition of Mrs. Warren G. Harding, wife of the president, has been such as to forecast her complete recovery from the disease that carried her almost to death's door, her physicians said today.

The White House issued the following statement at 9:15 o'clock:

"Mrs. Harding's condition at 9 o'clock: Temperature 98.8: Pulse 88: Respiration 28. She had a quite comfortable night, slept longer and with less interruption. Elimination increasing. Tenderness and swelling slowly subsiding. General appearances indicate as rapid improvement as can be expected.

(Signature) "C. E. Sawyer, M. D."

The principal fear entertained by the doctors today was that unfore-

(Continued on Page Ten)

Courthouse Force Plans Melon Picnic At Robinson Place

County officials and courthouse clerks had all plans made Wednesday for a melon party to be held at the home of Lee Robinson, assistant county engineer, near Conesville, Wednesday evening.

The officials and clerks were to start for the Robinson home at 4:30 Wednesday afternoon.

Mrs. M'Clary On Road to Recovery

Friends in this city received word Tuesday from the bedside of Mrs. Perry McClary, of R. F. D. No. 5, to the effect that she was rapidly recovering. She underwent a serious major operation at St. Clair hospital in Columbus three weeks ago.

Mrs. McClary expects to be able to be dismissed and removed to her home next week.

Property Sold

Personal property bringing $31.25 was sold from the estate of Catherine Rine, deceased, at a public sale held in West Carlisle Tuesday, according to the sale bill which has been filed in probate court by E. E. Howell, administrator of the estate.

Uncle Sam Plays Santa Again With Yuletide Far Away

WASHINGTON, Sept. 13—The government's great fleet of wooden steamers, 226 vessels in all, was sold yesterday at public auction to George D. Perry, of San Francisco, for $750,000. The ships, built during the war, cost the government approximately $300,000,000.

BUDGET COMMISSION'S REPORT IS HELD UP BY DISTRICT BOARDS

The failure of township boards of trustees and district boards of education to file the budgets of their financial needs for the coming year is holding up the work of the county budget commission in making its apportionments, C. B. Bechtol, county treasurer, said today.

Until all the budgets are received, none of the apportionments can be made. As soon as the apportionments are decided dpon by the county budget commission, the report must be sent to the state tax commission and approved, before it becomes final.

An effort is being made by city officials to obtain an increase over last year, in the city's share of taxes. At the meeting of the city council Monday evening, Solicitor J. C. Daugherty and Councilman Jesse Haller were appointed to wait upon the budget commission for that purpose.

The county budget commission is composed of C. B. Bechtol, county treasurer, J. E. Lyons, county auditor and Lloyd S. Leech, county prosecutor.

PORTSMOUTH MAN TO HEAD SCHOOL AT PLAINFIELD

Prof. Murray, of Portsmouth, O., has been hired by Assistant Superintendent H. B. Pigman to supply the place in the Plainfield high school that was made vacant by Supt. Crouch of Newark, who resigned Sunday.

On learning that Supt. Crouch was contemplating resigning as principal of the Plainfield schools, Mr. Pigman got in communication with the Henry G. Williams Agency at Columbus and procured the services of Mr. Murray.

It is believed by the Plainfield board of education that Mr. Crouch is dissatisfied with teaching school in a small village.

ESCAPED INMATE OF INSANE ASYLUM IS ARRESTED BY DARR

Irvin Cane of the Keene vicinity was taken into custody by Sheriff Ernest Darr Tuesday, as an escaped inmate of the Massillon asylum. Cane escaped from the asylum a month ago but was not located immediately.

He will be returned to Massillon this week.

A warrant was issued Wednesday for the arrest of Charles B. Fett of Chili. Fett was recently released from Massillon asylum but has suffered a relapse, according to probate court reports, and will probably be returned to the asylum without a second examination.

ATTEMPT TO PROVE CONSPIRACY BY STRIKERS HELD FUTILE; DIE HARDS FIGHT SEPARATE PEACE

Roads Introduce 17,000 Affidavits Charging Acts To Restrain Commerce in Effort to Make Injunction Permanent—Policy Committee Meets Today in Chicago to Discuss Jewell's Plan of Separate Settlement—Several Roads Hold Out Against Plan—May Reach Vote Today

CHICAGO, Sept. 13.—The "battle of affidavits" in the hearing before United States Judge James H. Wilkerson, to make permanent the drastic injunction against the railroad strikers continued today. And with the government forces supplied with a "car load of evidence" it was believed that the barrage of sworn statements telling of acts against the railroads and railroad workers might continue thruout the week. Some arrangement, it was hoped, would be reached today so that large batches of the 17,000 affidavits the government has gathered from all parts of the country might be introduced collectively and the reading of each separate statement eliminated.

The affidavits are being introduced in an effort to substantiate the government's charge that the strikers have entered into a conspiracy "to restrain and destroy interstate commerce." Only by the admission of a great number of the statements can the government hope to establish its case, for, as Judge Wilkerson pointed out yesterday, a conspiracy is rarely established by direct evidence. No single written or spoken word is necessary to prove it. It may be established by concerted action toward a common purpose. Just how many affidavits the government would seek to introduce into the evidence could not be learned today.

When the proceedings opened this morning, Blackburn Esterline, of the government's counsel seemingly was prepared to go on indefinitely reading acts of alleged violence and intimidation which have occurred during the strike in various parts of the ountry. Only a mere handful of spectators were present in court today as the third day of the hearing began.

CHICAGO, Sept. 13.—Success of the group settlement peace plan to end

(Continued on Page Ten)

RACE ENTRIES FOR COUNTY FAIR HAVE BEGUN TO COME IN

W. B. Miller, secretary of the Coshocton-co fair board expects to be in Newark Thursday to attend the Licking-co fair, which opened Tuesday. It is likely that participants in the races at the Licking-co fair will enter in the races at this fair.

Secretary Miller reported that some of the racing entries from Cadiz, Freeport, Howard and other towns in Ohio were slowly coming in Wednesday for the local fair. "It's a little early yet for eptries to the races at the fair, but from all indications it looks like this year's racing program would be the best in years," Mr. Miller announced Wednesday.

There will be both night and day fair at the grounds this year. The fair dates are October 3, 4, 5 and 6. The night fair will be on Wednesday and Thursday nights. The night fair committee composed of M. A. McConnell, Spangler Sicker and Ross Lawrence is planning a splendid program this year.

Many of the concession privileges have already been sold, acording to information from the secretary Wednesday.

The Ralph Courtright Post No. 65 American Legion band of 32 pieces has been awarded the contract to furnish the music at the fair. The band will play during the three days of racing and for the night fair on Wednesday and Thursday nights.

The band has been practicing for the past several days in preparation for fair week.

COSHOCTON YOUTH IS INJURED IN INDIANA

James Stuart, son of James M. Stuart, Denman-av was recovering nicely Wednesday from injuries received last Thursday while he was working at the construction of a river dam in Rising Sun, Indiana.

Stuart is attending Cincinnati University, a co-operative school, and it was during his working period that a fellow workman accidentally struck him on the head with a sledge hammer.

He was unconscious for several hours, and as soon as his condition permitted, he came to his home here. He will return to the school the latter part of this month.

REV. CAIN SPEAKS EACH EVENING AT NAZARENE CHURCH

Rev. W. R. Cain, of Wichita, Kansas, is conducting revival meetings at the Nazarene church in Orange-st near Cambridge. The services began

Rev. W. R. Cain, of Wichita, Kansas, who is conducting special services at the Nazarene church.

Sept. 10 and will continue to October 1. He will preach and sing each evening at 7:30.

Rev. Cain has been employed in evangelistic work for many years, and stands high as a religious leader. He sings, plays the cornet and guitar.

Those who have heard him say he is a splendid speaker, and guarantee that those who hear him once will want to hear him again.

The regular pastor, Rev. H. H. Stahl, is assisting in the services.

MIDLAND TIRE AND RUBBER CO. SUED FOR $568 TAXES

An action instituted by John G. Price, attorney general, in behalf of the tax commission of Ohio for the collection of $568.22 in delinquent taxes from the Midland Tire & Rubber Co. of Coshocton, has been filed in common pleas court.

The petition for judgment which has been filed, states that there appears on the state delinquent duplicate, the sum of $494.10 against the local company for a franchise fee and $74.12 as a penalty for failure to pay when due.

The notation was placed on the delinquent duplicate October 22, 1921, according to the petition.

TRINWAY YOUTH IS MISSING FROM WEST POINT ARMY SCHOOL

James Albert Cochran, 18-year-old son of Mr. and Mrs. Robert Cochran, of Trinway, is missing from West Point Military Academy, and Burns detectives have been employed by the family to find him. According to the message received here today, young Cochran, who was appointed to the academy by Congressman C. Ellis Moore, last spring, disappeared from the summer camp at West Point on Thursday, September 7, and has not been seen or heard from since. He is a member of one of the best known and wealthiest families in Muskingum-co and the news of his disappearance has caused a sensation here.

Veteran Recovers

G. W. Mohler, 82, of Canal Lewisville, is slowly recovering from his recent illness, it was reported Wednesday. This is said to be the first time Mr. Mohler has been confined to his bed since he was discharged from the Union army at the close of the Civil war.

NewspaperARCHIVE®
NewspaperARCHIVE®

Buckeye Brevities Gathered By I. N. S.

SYRACUSE, Sept. 12.—Taken ill as the result of a mosquito bite, Prof. B. D. Williams, teacher and one of the best known educators in Meigs county, lay at the point of death for several days. Physicians, however, say that he will recover.

BUCYRUS, Sept. 12.—A unique honeymoon is in store for Mr. and Mrs. Carl A. Bechtol, local newlyweds. Starting on a trip to California, they traveled in a especially equipped automobile, which Mr. Bechtol, a garage mechanic of Falion, had fitted into a veritable "house on wheels." Complete sleeping and cooking accomodations are provided on the car, in addition to many other little features, designed to provide comfort to the occupants.

MEDINA, Sept. 12.—V. C. Everson, a deputy constable, employed as a speed cop in Royalton township in Cuyahoga county, spent a hard day of it when he visited this section in order to serve a warrant for speeding.

Stopping at a store in Wadsworth, he inquired his way to Rittman. The proprietor recognized Everson as having been the officer who had once arrested him for speeding. He telephoned ahead, and when constable Everson drove into Rittman, he was arrested and fined for speeding. After paying the fine, Everson drove on, and stopped at a gasoline station. Once again he was arrested, this time for parking his auto too close to a fire plug. Fines totalled $18.80 for this offence. The final blow came when Everson sought to serve his warrant Local officials pronounced the papers defective and refused to honor them.

ALBANY, Sept. 12.—Mrs. Henry Williams, living just south of here, recently celebrated her 100th birthday. She is reported as being in good health. She has three living children, two of whom are near 80 years old.

MIDDLEPORT, Sept. 12.—George Hatfield, a West Virginian, who formerly lived near here, brought back a Cherokee Indian wife with him from the West, where he has been for many years, and intends to spend his last days in Meigs county. Hatfield is said to have been a member of the famous Hatfield-McCoy fued, that was one of the most bitter that ever took place in the hills of Kentucky and West Virginia.

MEDINA, Sept. 12.—Hinckley township residents are claiming the largest tax rates in the state. Last year's rate for the township was 23.6 mills. Plans for the coming year call for increasing the levy to 25.6 mills. In addition the township school board is just issuing an additional $20,000 in bonds to finish a new school building which it is said will necessitate an emergency levy of 1.12 mills. The highest taxes on record are forthcoming for next year thruout Medina county.

BELLAIRE, Sept. 12.—Apportionment of the half year's taxes shows $30,953 available for current expenses compared with $49,423 set aside to pay interest on debts and to pay off parts of bond issues.

ELYRIA, Sept. 12.—Walter Kowalski, got all the thrills of being a slap stick comedian in a movie film recently, when the bakery truck he was driving collided with another machine. He was covered with a barrage of pies.

BRIDGEPORT, Sept. 12. — The Aetna-Standard plant of the United States Steel corporation recently closed down for short time, owing to inability to get supply of steel enroute.

ELYRIA, Sept. 12.—Local Moose order has taken an option on a building site here on which it is proposed to erect a $100,000 new home. The Odd Fellows have purchased a site across the street from the Moose site, on which they plan to build a $100,000 lodge building. Directly adjoining this site, stands the $150,000 Elk's home.

LOGAN, Sept. 12.—Local residents, alarmed at the recent heavy toll of automobile accidents in this region, have declared war on the road hog. Clinton Keck was recently fined for failing to give another motorist sufficient room in passing. It happened that several members of the Logan police force were in the other machine, and they promptly arrested Keck.

ASHLAND, Sept. 12.—John N. Carter, life-long resident of Ashland county, dies in his 89th year.

ELYRIA, Sept. 12.—John Conry, groceryman, is looking for the amiable autoist who purchased a 100 pound bag of sugar, put it in his machine and then speeded away without paying.

BELLAIRE, Sept. 12.—The lower house of congress at Washington recently granted a local company permission to span the Ohio river with a bridge to be erected between here and Benwood, W. Va. Work will start in October.

CHAMBERLAINS TABLETS
FOR
CONSTIPATION
BILIOUSNESS
Headache
INDIGESTION
Stomach Trouble
-SOLD EVERYWHERE-

CARTON'S
'None But Good Shoes'
"NONE BUT GOOD SHOES"
CARTON'S
'None But Good Shoes'

We do not guess what Lenses your eyes need. We know. Thirty-five years' experience in Coshocton in fitting and adjusting Glasses.

CHEVROLET
World's Lowest Priced FULLY EQUIPPED Automobile
$525
f. o. b. Flint, Mich.
"Why Not Buy A Superior Chevrolet, And Bank The Savings Every Day".
Ask For Payment Plan.
COSHOCTON MOTOR CAR CO.
Phone 1031.

TORMENTING ITCH GONE
after suffering 15 years, writes J. W. Ossman of Mineola, N. Y.
SUN RIVER OINTMENT
did the work after many other preparations failed.
The healing qualities are due to the peculiar mineral, containing rare organic sulphur, which exudes from a rocky ledge near the Sun River, Montana. At drug stores, 50c and $1.00.
Bathe, shave and shampoo with Sun River Soap, 25c. Keeps skin fresh and healthy. Refreshing and invigorating.
Sun River Co., E-23 1914 Broadway, N. Y. C.

STOP AT
SWIHART-RICE
SELBY BLDG.
"THE STORE OF BETTER THINGS."
For—
Men's and Boys' Clothing And Furnishings.

Estey, Autopiano, Brinkerhoff, Story & Clark, Cable-Nelson, always reliable, uniformly good, honestly made, honestly sold.
J. A. COMPTON

OMAR CIGARETTES
20 for 20¢
AGAIN!

At the first sign of skin trouble apply
Resinol
It improves a poor complexion and preserves a good one, so that you need no artificial means to enhance your attractiveness.
At the first sign of skin irritation, of a blotch or a pimple, itching or burning, apply Resinol Ointment, and see if it doesn't bring prompt relief. It contains harmless, soothing balsams, and is so nearly flesh colored that it may be used on exposed surfaces without attracting undue attention.
Your dealer sells it.

7% First Mortgage Real Estate Bonds
When you are seeking an investment for your surplus money, the element of chance should be eliminated as far as possible. We believe you are doing so by investing in our high grade bonds.
THE PEOPLES BANKING COMPANY,
Coshocton, Ohio

DEPENDABLE ALARM CLOCKS
specially priced at

$1.25 each
Guaranteed One Year
BERT W. KLEIN
The Reliable Jeweler

ANNOUNCING THE ADDITION OF GENUINE GLOBE FEEDS IN OUR WAREROOM DEPARTMENT
Our best recommendation of these feeds to you is that they were formerly sold by A. H. Thomson & Co. and were considered by us as the strongest competitive feeds in the county.
Our Present Assortment Consists of:
GLOBE SCRATCH FEED.
RIVAL SCRATCH FEED.
GLOBE EGG MASH.
GLOBE HORSE FEED.
TELEPHONE 333
THE HANLEY MILLING COMPANY
COSHOCTON WEST LAFAYETTE
"Our Service Is Good."

Buy A Ford Car On Time—
Pay As You Ride.
Inquire About This Plan!
C. W. LOOS & SONS
Ford Sales and Service.

RAILROADS HELD TO BLAME IF COAL COST CONTINUES TO SOAR

COLUMBUS, O., Sept. 13. — "If the nation's coal mines receive an adequate supply of cars within the next sixty days, coal prices will drop to $3 per ton," declared E. M. Poston, Columbus, president of the New York Coal Company, addressing today's joint session of the senate and house judiciary committees, which are holding joint hearings relative to the bill providing for "fair prices" for coal and equitable distribution of fuel thruout the state.

Declaring that solution of the present fuel situation is dependent upon adequate transportation facilities, Mr. Poston, whose company operates mines in the Hocking field, said: "We have billions of tons of coal, and thousands of men ready to go to work within sixty miles of Columbus, if we can get adequate transportation service."

MAN SNATCHES GUN FROM ROBBERS AND RESCUES NEIGHBOR

TOLEDO, Sept. 13—Two gunmen are dying in a local hospital today from bullet wounds inflicted by Joseph Wagner, 32, who snatched a gun from one of the men when he went to the rescue of F. C. Jones, a neighbor, early this morning. Wagner was awakened by Jones' cry for help from an adjoining apartment. Rushing to the room, he found two robbers in the act of ransacking a bureau. Grabbing a gun from the hands of one of the bandits, Wagner commenced shooting. Despite their wounds the gunmen escaped from the building, but were picked up an hour later in the same neighborhood by police speed cars. The men gave their names as Peter Gray, 38, Owen Sound, Canada, and William Smith, 20, Homestead, Pa.

CO. AGENT MUSGROVE TO GIVE DEMONSTRATIONS

To satisfy the demands of farmers, a few additional demonstrations have been scheduled by County Agent G. C. Musgrove in both seed corn selection and Bluestone treatment of sheep for stomach worms.

Bluestone.

New Castle, Sept. 13, 2:00, Charles Bell.

Mill Creek, Sept. 13, 1:30, W. J. Cox.

Keene, Sept. 15, 2:00, S. T. Elliott.

Bedford, Sept. 14, 1:30, Jacob Easter.

Seed Corn Selection

Mill Creek, Sept. 13, 10 A. M., Arthur Boyd.

Bedford, Sept. 14, 10 A. M., W. C. McCurdy.

Adams, Sept. 15, 10 A. M., Charles Harstine.

Washington, Sept. 18, 10:00 A. M., James McConnell.

Kills Mother-In-Law, His Wife And Self

ANDERSON, S. C., Sept. 13—Enraged because his wife refused to return with him to their home at Greenville, Walter Allen shot and killed her and his mother-in-law, Mrs. Alice McAllister and then shot himself thru the head yesterday. Allen is dying.

Domestic unhappiness was responsible for the tragedy. The two women were killed instantly while sitting at the breakfast table.

FIRE AT TOLEDO

TOLEDO, O., Sept. 13. — A building owned by the C. A. Mauck Lumber Co., was totally destroyed by fire early yesterday with a total loss of $50,000. Three horses burned in the blaze.

BANKER'S FRIENDS ELATED
"Twelve years ago I became afflicted with stomach trouble which steadily became worse. I frequently became prostrated with colic attacks and bloating. My doctors wanted to operate for gall stones. I wished to avoid an operation and on advice of a friend tried Mayr's Wonderful Remedy with excellent results as since taking it about 2 years ago my trouble has entirely disappeared." It removes the catarrhal mucous from the intestinal tract, and allays the inflammation which causes practically all stomach, liver and intestinal ailments, including appendicitis. One dose will convince or money refunded at Wimmer Arnold Drug Co., and druggists everywhere.

Cincinnati Finance Co.
Common Stock
Will Shortly
Advance to $14
The company's directors have voted to increase the stock, at an early date to $14.
This company finances real estate mortgages and commercial loans. They have enjoyed profitable business from the first. Net earnings are in excess of dividend requirements.
Present price $12 a share
Dividend 11%
Regular quarterly dividends of from 8% per annum in January, 1921, to 11% at present, have been paid continuously.
The 8th quarterly dividend has already been earned and will be paid Oct. 1, 1922. These shares may be purchased on a partial payment plan of $2.40 first payment and 4 monthly payments of $2.40. Send for detailed circular.
A. & J. FRANK STOCKS BONDS
Established 1905
Fifth Floor, Union Trust Building, CINCINNATI, OHIO.

SEVENTEEN TRAINS ARE DISCONTINUED ON BIG FOUR TODAY

CINCINNATI, Sept. 13 — Seventeen trains on the Big Four railroad were to make their last run Tuesday it was announced last night by officials of the road after they had notified R. N. Bird, superintendent of railway mail here that they were forced to take off the first trains which they have cancelled since the strike began. Four of the trains to be annulled or consolidated are on the Michigan divsion, six on the St. Louis division, two on the Peoria division, four on the Cincinnati-Northern division, seven on the Cincinnati-Cleveland division.

"The taking off of these trains means a radical change in our mail arrangements," Superintendent Bird said, "and it means a slowing up of our service in the wide territory served by those lines."

BRAKES FAIL TO HOLD; TEN HURT AT GENEVA MON.

CLEVELAND, Sept. 13 — Ten persons are in Cleveland hospitals today recovering from injuries sustained late yesterday when a truck in which they were returning from a picnic at Geneva on the lake, overturned late yesterday on Chardon road.

Fourteen others, also passengers on the truck, are suffering from slight bruises as a result. Failure of the brakes to hold going down a hill is said by the driver to have caused the accident.

Stockholders Vote To Increase Bank's Capital By A Half

The stockholders of the Commercial National bank that were present at the meeting held in the bank building Tuesday morning at 9 o'clock voted unanimously for the proposed increase of the capital stock in that bank from $100,000 to $150,000.

There were 957 out of 1,000 shares represented at this meeting.

Wonderful Furs
Thursday, Friday, Saturday
MR. H. E. DITTRICH
Will be here. Don't fail to come in during this time as he has the newest and best in all classes and styles in FURS.
The Fountain Co.

Maine Stands Pat

WASHINGTON, Sept. 13—The results in the Maine election constitutes an "endorsement of the Republican administration" according to a statement issued today by John T. Adams, chairman of the Republican national committee. "Even after making all allowances for the natural increase in the total vote due to enfranchisement of women, the majorities are exceptional," Adams said.

DON'T BE DISAPPOINTED—ALWAYS USE
CALUMET
The Economy BAKING POWDER
JOHN KINNEY

Ohio Wesleyan in National Life
President Harding says—"Christian education is essential to Christian citizenship, and right civic leadership". Ohio Wesleyan has admirably met the ever-present demand for virile, up-standing, God-fearing men in public life.
As Senator from Indiana and Vice President of the United States, the late Charles Warren Fairbanks, class of 1872, was an exemplar of the Ohio Wesleyan tradition of straight thinking and straight living;—qualities so necessary in steering our Nation through its great crises into normal, well-ordered life.
Ohio Wesleyan has the creditable record of providing such distinguished men as Herrick, Pattison and Foraker to serve a total of five terms as Chief Executive of Ohio; in addition to Governors for six other states:—Hamilton of Illinois, Elbert of Colorado, Atkinson of West Virginia, Hoyt of Wyoming, Cosgrove of Washington, and Steele, the first Governor of Oklahoma.
OHIO WESLEYAN UNIVERSITY~DELAWARE, O.
EDUCATION AND CHARACTER BUILDING SINCE 1842

NEWSPAPER ARCHIVE® NEWSPAPER ARCHIVE®

6th-St. Theatre Thur. Sept. 14

The TRIUMPHANT AMERICAN TOUR of the SUPREME MASTER of MAGIC—

GEORGE

The most marvelous magician of all time and his company of 18 people, demonstrating super-skillfully the intricacies of Eastern mysticism and deftly bewildering the spectator with his superior methods of achieving the seemingly impossible

ALL EUROPE MARVELLED AT GEORGE!

RIOTOUS MOMENTS OF SUSPENSE — CARLOAD OF EFFECTS — MYSTIFYING SENSATIONS GALORE

A SHOW YOU WILL NEVER FORGET!

ADDED ATTRACTION
"MYSTIC SPENCER"
ASK HIM ANYTHING. HE KNOWS ALL.

PRICES ..... 25c, 50c, 75c and $1.00

IMPEACHMENT OF ATTORNEY GENERAL WILL BE DROPPED

Leaders Say Mere Mistake Is Not Grounds; Must Be "Wilful"

WASHINGTON, Sept. 13—Impeachment of Attorney General Daugherty by the house of representatives on charges of misconduct, made by Representative Keller, Republican, Minnesota, was not given serious consideration today by house leaders. Unless the attorney general should request early decision it is not likely that immediate steps will be taken by the house judiciary committee to clear away the attack and dismiss the charges. Attorney General Daugherty has made no request in the matter.

Continuation for ten days by Federal Judge Wilkerson at Chicago for the government injunction against organized labor in the railroad strike has an important bearing upon the impeachment charges. This injunction provided Keller with the bulk of his charges against Daugherty. Judiciary committee members commented today that the federal judge apparently had little doubt of the correctness in procedure by the attorney general or of the rights of the attorney general in efforts to enforce laws.

A mere mistake by a federal officer in the conduct of his office, the committeemen say, will not afford ground for impeachment. There must be wilful wrongful acts.

Baby's Sore Chafed Skin

The Cause of Untold Misery Nurse Tells How to Avoid It

Philadelphia, Pa. — "Sykes Comfort Powder has been used on this little boy with great success in keeping his skin free from chafing, scalding, rashes and soreness, which is the cause of so much misery among children. In my eleven years work as a nurse I have never found anything to equal Sykes Comfort Powder for this purpose." — Lottie E. Sloper, Nurse, 4011 Pine St., Philadelphia, Pa.

The reason Sykes Comfort Powder is so successful in healing and preventing chafing, scalding, rashes and skin irritations is because it contains six healing, antiseptic ingredients not found in ordinary talcums. Physicians and nurses call it "a Healing Wonder."

Sykes Comfort POWDER Heals the Skin

GERLACH TO HEAD STATE LEGION FOR THE COMING YEAR

DAYTON, Sept. 13—The fourth annual convention of The American Legion of Ohio got into the home stretch here Tuesday. Preliminary business was in order with the election of officers and selection of the place of convening next year set for this afternoon just before adjournment.

The parade yesterday afternoon was witnessed by record breaking crowds and in the evening there was a military ball and a magnificent display of fireworks. Several lively contest have developed for state commander. Marion is well down in front for the honor of entertaining the convention next year.

Officers elected by the thirty seventh division association are: President, Col. Frank C. Gerlach, Wooster Vice President, Lieut Col. William L. Marlin, Canton: Secretary-Treasurer, Major E. P. Lawler, Columbus, and Chaplain, Rev. William P. O'Conner, Cincinnati.

Mass. Primary Is Bitter Contest

BOSTON, Sept. 13—The vote in one of the most bitterly contested primary elections in the history of the state was being polled here today. Chief interest probably centered in the fight between Gov. Channing Cox and Attorney J. Weston Allen for the Republican gubernatorial nomination. Four candidates were contesting the Democratic nomination for United States senate. They are William A. Gaston, D. L. Sharp, John J. Walsh and Sherman I. Whipple.

Senator France Wins In Maryland Vote

BALTIMORE, Md., Sept. 13—Senator Joseph I. France has been renominated by the Republicans of Maryland by approximately a 2 to 1 vote over John W. Garrett, his chief opponent, according to returns compiled this morning from yesterday's primary.

William B. Bruce, apparently has won the Democratic senatorial nomination by a substantial plurality over David J. Lewis and William I. Norris.

CUT THIS OUT—IT IS WORTH MONEY

Cut out this slip enclose with 5c and mail it to Foley & Co., 2835 Sheffield Ave., Chicago, Ill., writing your name and address clearly. You will receive in return a trial package containing Foley's Honey and Tar Compound for coughs colds and croup; Foley Kidney Pills for pain in sides and back; rheumatism, backache, kidney and bladder ailments; and Foley Cathartic Tablets, a wholesome and thoroughly cleansing cathartic for constipation, biliousness, headaches and sluggish bowels.

Overland

America's Low Cost Comfort Car—

$550.00

F. O. B. Toledo.

COSHOCTON AUTO SALES CO.

Third St. Garage, Phone 210.

Comfort Baby's Skin With Cuticura Soap And Fragrant Talcum

For sample Cuticura Talcum, a fascinating Fragrance, Address Cuticura Laboratories, Dept. M, Malden, Mass.

FIVE AND ONE-HALF PER CENT

is what your receive on your money in

The Citizens Building and Loan Association

Privilege of withdrawal. Liberal terms to borrowers.

G. F. Schauweker, Pres. C. B. Hunt, Secy.

"30 Years in Coshocton."

BONUS COMPROMISE IS REACHED TUESDAY BY FINANCE LEADERS

Presidential Veto By No Means Sure; Changes Made In Bill's Form

WASHINGTON, Sept. 13—The adjusted compensation bill, providing a bonus for America's four million World war veterans was brot one step nearer enactment today when house and senate finance leaders signed a compromise agreement on the form in which the measure will go to the white house for presidential action.

Changes included elimination of the McNary reclamation admentment, and the Simmons plan for using foreign debt funds in paying the bonus.

Some senators continued to predict a presidential veto, but there was a strong feeling of optimism among bonus advocates. Senator McCumber, Republican of North Dakota, and Senator Walsh, Democrat of Massachusetts, who led the bonus fight in the senate, were confident it would be approved by the president.

The president has not committed himself to rejection of the bonus in its present form. For this reason, they felt a presidential veto was by no means certain. The compromise agreement was ready to be submitted to the house today, but with the tariff in the way, it was expected to be withheld. It may be acted upon Thursday or Friday by the house.

Administration leaders hope to jam it thru the senate, whether the tariff is in debate or not. If this schedule is maintained the bill will be on its way to the white house early next week

In its present form the bill provides $1 a day for home service and $1 25 a day for foreign service for the time spent by the veterans in service, in excess of sixty days, between April 6, 1917, and July 1, 1919 Five forms of payment are provided. These include cash, just for those getting $50, a certificate plan payable in 20 years which would give the veterans 3,015 times the face value of his bonus, vocational training aid with pay allowances, farm aid equal to 125 per cent of the face value of his bonus and a land settlement plan with the same total value.

The bill now carries no method of providing funds for payment of the bonus.

Under existing law congress would be asked each year to appropriate a sufficient sum to meet the year's payments. This would amount to $78,000,000 the first year, $50,000,000 the second year and slightly less each succeeding year, according to bonus leaders.

The appropriation of these sums annually, the advocates contended, would work no hardship on the country and would not result in heavier taxes

DAY ONLY REPUBLICAN CANDIDATE TO RECEIVE ENDORSEMENT OF LABOR

COLUMBUS, O., Sept. 13—Robert H. Day, Canton, Republican candidate for state supreme judge, is the only Republican officially endorsed at a meeting of Ohio labor leaders here late yesterday.

Democratic candidates endorsed are: Vic Donahey, New Philadelphia, for governor; Stephen M. Young, Cleveland, for attorney general; Judge Stanley Matthews, Cincinnati, and Judge T. D. Price, for state supreme judge. These labor leaders are understood to have refused to endorse a number of the leading Republican candidates because of failure to answer a questionnaire sent out from various labor headquarters.

Delegates attending the meeting included officials of the Ohio Federation of Labor and representatives of trade councils, local federations and various railroad brotherhoods.

Republicans Slip In Old Stronghold

AUGUSTA, Me., Sept. 13—Nearly complete returns in Maine's state election today showed that the entire Republican ticket had been returned to office. Senator Frederick Hale and Governor Percival Baxter, were returned to office by smaller pluralities than they received when elected in 1920. The Democratic vote showed a gain of approximately five thousand while the Republican vote fell off more than four times that number.

Early today 586 of 635 election precincts including 465 cities and towns show, for U. S. senator—Hale Republican 98,863; Curtis, Democrat, 72,178, for governor Baxter, Republican 102,159; Pattangill, Democrat, 74,038 In 1920 Baxter received 122,313 votes and his Democratic opponent, McIntyre, 59,235 from the same precincts. The four Republican congressmen were re-elected. One woman, Mrs Dora Dunkham, Republican, won a seat in the legislature.

SPECIAL to WOMEN

The most Economical, Cleansing, Healing Antiseptic is

Paxtine

A pure white, harmless powder to be dissolved in water as needed. There is nothing like it for treating inflammation, ulceration, pelvic or nasal catarrh, sore throat, inflamed eyes or to whiten the teeth. Men say "it is worth its weight in gold to purify the breath after smoking." At Druggists or postpaid, large box, 70 cents. The Comfort Powder Co., Boston, Mass.

6TH ST. THEATRE

GEORGE, THE SUPREME MASTER OF MAGIC

George, the supreme master of magic, presenting a show for old folks, young folks and all sorts of folks, will be seen at the Sixth-st Theatre, Thursday, Sept. 14th.

George is accurately styled magician—for the spell he weaves over his audience is no less magical than are the illusions and tricks he executes with such amazing dexterity. There is magic, too, in the way he re-

GEORGE, MASTER OF MAGIC, SIXTH ST. THEATRE, THURSDAY, SEPTEMBER 14TH.

creates in all his spectators, no matter how old they may be, an enjoyment akin to that of the ecstatic children who find such rare delight in a magic performance. When George appears there are no gradations of age—the whole audience becomes young again.

The average person dearly loves to be mystified He may be a wild-eyed youngster or a blase business man, but everything which is mysterious chains his attention In the older days, so called magicians were regarded with superstitious awe and looked upon as beings from another world. George is an European magician, he is clever and artistic in his work and is playing to large audiences everywhere. His performance is in three parts and is handsomely mounted with that weird, strange art of the magician The last act is devoted to an Oriental feature called "The Hong Kong Mysteries," presented with a wealth of beautiful stage settings and costumes typical of the Orient.

George brings a car load of effects and a company of eighteen people, including Mystic Spencer, Europe's famous mind reader, known as the man with a thousand eyes, who will answer any question desired by members of the audience. He is said to give never-failing advice on all private and business matters.

ALLIED PROTECTION OF NEUTRAL ZONES IS TURK BARRIER

"Little Entente" Will Save Europe From Invasion by Turks

LONDON, Sept .13. — Fear of a Turkish invasion of Europe and another war in the Balkans is sweeping the "little entente" today. It is learned from official British sources that the allies are prepared to use force to protect the neutral zones. Europe could not be invaded by the Turks unless the neutral zone of the straits was crossed.

The "little entente," comprised of Jugo-Slavia, Roumania, Czecho-Slovakia, and Poland, is demanding the right to consult with the allies in settling the Near East problem. Great Britain is officially opposed to such consultations, fearing complications. Belief is growing that peace cannot be arranged at the Venice conference. It is believed, however, that the conference will meet, but only to make arrangements for another parley when the atmosphere clears.

The Greek high commander at Constantinople has resigned, meanwhile urging the Greeks not to attempt any military action against that city, said a despatch from Athens today

(The Greeks had massed an army in Thrace and were menacing Constantinople from the north when the Turkish nationalist offensive began.) Reports that a strike has been called in Jerusalem in protest against the British mandate for Palestine is officially denied. Jerusalem is said to be quiet.

MEN FOUGHT WOMEN FOR PLACE IN LIFE BOATS ON VESSEL

Constantinople and London, Sept. 13 Most of the 51 persons lost when the German liner Hammonia went down off the Spanish coast Saturday were women and children, according to information brot here today. It is alleged that terror stricken men fought with women for places in lifeboats and that many men left the vessel in small boats while women and children remained behind. Captain Hoeger, of the Hammonia said it was the worst scene he had seen in all his 50 years at sea The Hammonia was caught in a terrific gale Friday night.

1922 FOOTBALL SEASON IS NEAR; FIRST GAME ON OCTOBER 14TH

Coach Bucher Hopes To Develop Good Squad, Altho Material Is Light; 4 Vets On Team

The 1922 football schedule in the local high school has been completed, according to Coach Lester Bucher.

The season opens on Saturday, September 30, which is a practice game with another local aggregation. On October 7, the local football squad accompanied by Coach Bucher will journey to Columbus where they will witness the Ohio State and Ohio Wesleyan game which officially opens the season in the stadium in Columbus.

The season of the local high school officially opens on October 14 with Zanesville at Zanesville. On October 21 the Uhrichsville eleven and Coshocton tangle on the former's gridiron.

On October 28, the local gridiron boys will play their first game at home. The game is with the O. S. S. D. eleven. On November 4, the fast Millersburg squad will be here. The Doane Academy eleven is scheduled here on November 18. Thanksgiving Day is an open date. The season closes on November 30 with the alumni eleven.

The local squad this season is composed of light and green material. The squad must be developed by the local coach.

Four veterans from last season will have berths on this year's team They are Capt. Wagner, Karr, Shryock and Cooper. Initial practice was to have been held last evening. From 40 to 50 candidates expect to report at the gym today to receive their equipment.

Fred Slaughter will act as a student manager this season.

WIGGINS TO PITCH FOR REGS AGAINST CLOWS SATURDAY

Robert Wiggins is slated for the mound at Warner Field for the Coshocton Regulars in the third game of the series at Newcomerstown Saturday afternoon Wiggins will be opposed by either Sheets, Jack Norman, Welsch, Rose or Teaff

On Sunday the Regulars will use Elmer Van Allen, of Zanesville to match up against the Clows on the Red Sea diamond. Manager Tutford will likely save Teaff to start against the Regs at Red Sea Sunday.

Tufford believes that the Clows will have easy sailing at Warner Field Saturday and that he will save all his strength for Sunday's contest.

The betting in Newcomerstown and Coshocton Tuesday on the series was even. Not much betting on an individual game was being made. The Clow fans were betting heavy on games at Warner Field and the local fans were doing likewise on games to be played at Red Sea.

Should the Clows win Saturday's game, the grandstand at Coshocton on Sunday is expected to be at least two thirds filled with Newcomerstown fans.

The Regulars management will fill Hendryn's place at third with Clifford McCoy, formerly a K of P shortstop in the Fraternal League. McCoy played exceptionally good base ball this season in the Frat League He is a hard and sure hitter.

Newcomers and Coshocton have each won one and lost one

SPORTSMEN'S MEET TO BE HELD OCT. 19, 20, 21 AT KILLBUCK

The members of the Central Ohio Sportsmen's association are expected to meet at Killbuck on Saturday, September 16, at 1 o'clock, for the purpose of arranging their thirty-third annual meet, which will be held at that place on October 19, 20 and 21.

President R. S. Burklew requests that all be present in order to make this annual meet one of the biggest and best ever held.

Dr. Mayo To Go Back Home Soon

WASHINGTON, Sept. 13 — The steady improvement in Mrs Harding's condition will make it possible for Dr Charles Mayo, the famous surgeon, who arrived here Sunday, to return today to his home in Rochester, Minnesota

The following statement to this effect was issued by the White House at 11 30 o'clock

"Owing to the convalescence of surgical requirements in the case of Mrs Harding Dr Charles Mayo expects to leave for home this afternoon or this evening"

WRIGLEY'S

AFTER EVERY MEAL

has its place in childhood's joys, and it is good for grown-ups too. A life-long friend.

It's the sweet that's good for teeth and stomachs.

It's the ideal refreshment that helps to digest the hastily-eaten meal.

BASEBALL

HOW THEY STAND

NATIONAL LEAGUE

Clubs	Won	Lost	Pct.
New York	81	53	.603
Pittsburgh	76	59	.563
Cincinnati	74	62	.544
St. Louis	73	62	.540
Chicago	72	62	.537
Brooklyn	66	69	.489
Philadelphia	48	83	.367
Boston	46	86	.349

AMERICAN LEAGUE

Clubs	Won	Lost	Pct.
New York	84	53	.613
St. Louis	84	55	.604
Detroit	72	68	.514
Chicago	69	69	.500
Cleveland	68	70	.493
Washington	61	74	.452
Philadelphia	57	79	.419
Boston	56	82	.406

AMERICAN ASSOCIATION

Clubs	Won	Lost	Pct.
St. Paul	93	52	.642
Minneapolis	80	66	.548
Kansas City	78	69	.531
Indianapolis	78	70	.527
Milwaukee	75	73	.507
Louisville	71	79	.473
Toledo	59	90	.396
Columbus	57	91	.385

YESTERDAY'S RESULTS

National League—
St. Louis-Philadelphia, rain.
Pittsburgh-Boston, rain.

American League—
St. Louis 8; Detroit 6.
Cleveland 8; Chicago 2.
No others scheduled.

American Association—
Columbus 5; Indianapolis 4 (1st.)
Columbus 3; Indianapolis 1 (2nd.)
Toledo 5; Louisville 3 (1st.)
Louisville 3; Toledo 2 (2nd)
Kansas City 4; St. Paul 1.
Minneapolis 5; Milwaukee 3.

GAMES TODAY

National League—
Chicago at New York.
St. Louis at Philadelphia.
Pittsburgh at Boston.
Cincinnati at Brooklyn.

American League—
New York at Chicago.
Boston at St. Louis.
Philadelphia at Detroit.
Washington at Cleveland.

American Association—
Indianapolis at Columbus.
Louisville at Toledo.
Kansas City at St. Paul
Milwaukee at Minneapolis.

THE PENNANT STANDING

The Browns gained half a game on the Yankees yesterday when they defeated the Tigers, while the Yankees were traveling westward to open their series in Chicago today The Yanks now lead by a full game

In the National League there was no change, the Giants still retaining their advantage of five and a half games over the Pirates. Neither club played yesterday. A setback by either the Yankees or Browns will prove disastrous to either team Each must go at top speed to forestall the other

The Yanks have lost two less games than the Browns, with each having the same number of victories, the Yanks have 17 more games to play while the Browns have 15 The series between the two teams which begins Saturday in St Louis may have a marked effect on deciding the pennant.

The Giants have twenty more games to play while the Pirates have 19 The possibilities of the Giants winning can be seen from the fact that they need only travel at a speed little above .500 while the Pirates must go at a .700 gait to overcome the handicap. The Yankees and Giants have the hardest schedule in the next two weeks. Each must meet first division clubs while the Pirates and Browns, outside of their games with the Giants and Yankees, play second division teams.

SISLER IS OUT WITH BAD SHOULDER UNTIL BIG SERIES SATURDAY

ST. LOUIS, MISSOURI, Sept. 13. — George Sisler, star first sacker of the St. Louis Browns likely will be out of the game until the important series with New York Yankees opens here next Saturday.

Sisler was out of the line-up yesterday with a strained shoulder, for which he has been given little relief. The injury was suffered on Monday when the pride of the Browns reached high and wide for a throw from Walter Gerber, shortstop. The injured member has given the player such intense pain that he will be absent from the game until the latter part of the week, when the Yankees come here for a three game series that will have a bearing on the close pennant race.

Sport Chatter

Minus George Sisler, their star, who may be out of the game for the rest of the season, the Browns gained half a game on the Yanks by whipping the Tigers, 8 to 6. The Browns came from behind to earn a belated victory. They are now one full game behind the Yanks.

Rain interfered with the Pirates and Cardinals yesterday They were scheduled to play the Braves and Phillies None of the other National league teams were scheduled to play.

Altho the White Sox staged a triple play, it availed them naught The Indians romped home with the game, 8 to 3. Four men took part in the triple play in the first inning when the bases were filled by Collins, Johnson, Sheely and Yaryan.

Don't forget that Friday, Sept. 15 is DeLaval service day at The Gray Hardware Company.

"POPULAR FOR GENERATIONS"

PLANTEN'S C & C OR BLACK CAPSULES

A Preparation of COMPOUND COPAIBA and CUBEBS — AT YOUR DRUGGIST —

Ask for BY NAME ONLY, avoid Substitution.

Chas. T. Lightell

Public Accountant And Tax Consultant

Investigations.

Audits. Systems.

Phone 96. Selby Bldg.

Coshocton, Ohio.

NEWSPAPER ARCHIVE®

THE COSHOCTON TRIBUNE and TIMES-AGE

Entered as second class matter at the postoffice at Coshocton, Ohio. Published each evening and Sunday morning by The Tribune Company.

RATES OF SUBSCRIPTION

In City, By Carrier

Per Week	.15	Four Weeks	.60
Per Year	7.00	Nine Weeks	1.00
By Mail		Six Months	2.50
One Week	.15	One Year	4.50

ROBERT E. WARD
Foreign Advertising Manager
Eastern Office Brunswick Bldg. 225 Fifth Ave., New York.
Western Office Mallers Bldg. 5 S. Wabash Ave Chicago.

Member Audit Bureau of Circulation
Select List of Ohio Daily Papers
Ohio Associated Dailies

Cards of Thanks and Obituaries 1c per word and 10c for head, cash in advance

FULL L N S DAILY PRESS REPORT

Articles for Peoples Forum Limited to 600 Words

La Follètte's Republicanism

THE renomination of Robert M. La Follette is significant chiefly as showing that the lonely radical of the Senate is still in command of the Republican machinery in his state. No better illustration of the meaninglessness of present party organization could be desired. Mr. La Follette appealed to Wisconsin Republicans by opposing nearly every important policy which has been advocated by the Republican administration at Washington, and yet by virtue of his renomination he is an accredited leader of his party.

The Fordney-McCumber tariff has been supported as the very ark of the covenant of Republicanism, but Senator La Follette voted against it in congress and argued against it in Wisconsin. The proposed ship subsidy is the measure closest to the heart of President Harding. Senator La Follette was its uncompromising antagonist. The seating of Senator Newberry was made a party issue at Washington, and the President used the power of his office to persuade senators to support Mr. Newberry. Senator La Follette thruout the primary campaign showed himself to be the unrelenting foe of "Newberryism."

These are but typical instances of the conflict between the Republicansim preached by Senator La Follette and that of which President Harding is an exponent. Certainly there is no more harmony between these two groups which claim the same name than, for example, there is between members of the Unionist and the Labor parties in Britan. The extreme right and the extreme left both call themselves Republicans or Democrats, while actually no line of cleavage is recognizable between the parties.

But if the party labels are so inclusive as to be contradictory, the renominaiton of Senator La Follette is a clear witness of the present trend of public opinion. The Wisconsin leader came into prominence a generation ago as the spokesman of those who, after the manner of agrarians, were carrying on the anti-railroad struggle. More than any man in the Senate, Robert M. La Follette has been an anti-corporationist. In this attitude to a considerable extent he has misconstrued the needs and the temper of his time. Had he been less pugnacious and more understanding he might have been President, for his natural gifts are rich and his energy is great.

But with all his shortcomings, and they have been obvious enough, La Follette has been an honest and outspoken defender of his own beliefs. These have been always liberal and sometimes radical. His renomination by the largest vote ever polled in his state, accordingly, must show that, in addition to the wet vote which went to him, a majority of the state is committed to the support of liberal policies. This certainly has its meaning for the future.

Kipling Indicts

EDMUND BURKE knew not how to indict a whole people, but Rudyard Kipling does. In an interview with Clare Sheridan for the New York World he explains that America died at the time of our civil war. Since then the land has filled up with the wrong kind of immigrants, and dreadful things have happened. We entered the war too late and stopped on Armistice Day before the job was finished.

Indeed, America forced the armistice too soon, against the wishes of France and England. "They have got the gold of the world," says Mr. Kipling," but we have saved our souls. Do you think that any one of us who have fought the war—who have lost children in the war—would change with one of them, for all their happiness and prosperity?"

Mr. Kipling in the role of statesman need not be taken too seriously. He is an artist, a very great one, and the political ideas of artists are not usually more weighty than the artistic ideas of politicians. The war brot him terrible suffering and the years of the peace have not allayed it. Moreover, there seems at least grave doubt that he knew he was talking for publication. The most careful man will indulge in wild statements in the course of casual conversation with a friend—statements which go far beyond his own sober beliefs, statements he would not dream of making if he knew thew would be held up to the cold criticism of the world.

It is not for Americans to reply to a charge of soullessness; that sort of attack must be answered by one's friends or not at all. But when Mr. Kipling assumes that no American knows what it is like to lose a son in battle there are seventy thousand Americans, whose boys died fighting in the same cause with Mr. Kipling's sons, to answer him. If America has deserted Europe since the armistice the blame for that must be shared at least in part by Europe—by the Europe which demanded the restoration of the old order, the return to the system of checks and balances.

That Europe fought for and secured a punitive, crushing peace. It laughed at American quixoticism which expected a new order in the world which would justify the terrible sacrifice. Mr. Kipling himself has scorned that quixoticism. All his life he has adhered to the ideal of the empire triumphant. Her allies have been magnificent, her enemies base, and his needle has swung round conveniently with the alteration in the personnel of these allies and enemies. His empire rules by force and bases its international policy on hate. One who has gloated over England's material supremacy in the past can with poor grace point with scorn to America's wealth today.

Senator Borah is wrong when he says that Mr. Kipling represents England. Every nation has jingoes, and in the past such jingoes have precipitated most of the wars. The tragedy is a personal one for Mr. Kipling, who does not see that the spirit he now shows is the one the war should have destroyed. The combat was a failure precisely because, and to the degree, that it failed to abolish Kiplingism.

OVER TWENTY-TWO MILLION DOLLARS

Together With All Possible Human Safeguards, Protect the Savings of Our Depositors.

Our more than 54,000 customers have declared, by depositing their money here, that 5% and safety is preferable to a higher rate of profit with uncertainty.

There is nothing pliable or fluctuating about our plan of receiving deposits. It is fixed and dependable.

Under our safe methods customers deposited with us last year $13,481,369.54.

RESOURCES OVER $22,000,000.00

STOCK AND SURPLUS OVER $3,000,000.00

The Buckeye State Building & Loan Co., Rankin Bldg. 22 West Gay Street, Columbus, Ohio.

Paris Day-By-Day

By O. O. McINTYRE

PARIS, Sept. 13.—The Parisian Latin Quarter is like Greenwich Village, the haven for the unwashed genius. It reeks of the struggling artist—who strugg'es chiefly so far as I could see toward the art of "interior decoration.'

The Montmartre awakens at 4 in the afternoon when the long haired, smocked and unkempt parade to the cheap cafes There is the heralded bonhomie among them save when it comes to paying for drinks and then it is each man for himself.

The girls affect a certain carelessness—slapping men on the backs, sitting in their laps and hugging them openly. One came in limping She bared her bruised knees "Mon homme!" she said with a shrug and kicked out her foot. Her man had kicked her She was happy about it.

Most of the girls in the cafes search eternally for some one to pay the check. And as a rule some big-hearted Otis from America, browsing around in search of adventure, pays it The American is the real spender in the shops and cafes.

The dance places open at 11. In one that is supposed to be the wildest in its noctural revelry I saw the wife of one of America's richest young men. She danced with a one armed soldier to whom Montmartre whisners she is greatly attached For weeks she has been a nightly visitor to the district with the soldier.

Negro jazz bands are the super attractions The saxophone blares louder than it does along Broadway. The big idea is to keep the wine flowing freely. Girls move from table to table The introduction is never needed. The offer of a drink takes its place

In one cafe an American girl resented the intrusion of a French charmer and they flew at each other—scratching, biting and pulling hair And when they had separated the American girl stood on her table, waved a tiny American flag and shouted: "Lafayette, we are here!"—showing that the great war is not without its impression in Montmartre.

A titled English lady is quite a figure in Montmartre night life She is conspicuous for the tattooed decoration of a butterfly on her right arm

At the N. Y. bar opposite Cirio's Tommy Lyman, who used to sing his naughty songs at Jimmie Kelley's on Houston Street, is the attraction. He draws a crowd of convivial Americans nightly. Tommy said he had a difficult struggle at first because patrons came and remained for hours over a glass of beer. He remedied that by having a quart bottle of champagne on ice at each table. No other sort of drink is served 'The C. T's nearly ruined me" said Tommy—the initials standing for a certain type of tourist who travels with his group and is inclined to regard thrift very seriously. Tommy returns to a musical revue on Broadway in the Fall, thereby achieving Broadway from Houston street via Paris

At the Palace of Justice I saw the guillotine that was used to behead Landru, the famous French Bluebeard, a few weeks ago in front of the gates at Versailles. Outside the building women hawk bottles of smelling salts So many women have fainted at the sight of the blood-stained block that the saleswomen suggest they protect themselves with the mild stimulant Landru, despite his various murders, was idolized by thousands of Parisians. They love the gay dog and Landru was one of the gayest. The souvenir shops carry clay models of him and one revue pays tribute to his love making in song.

Col. E. M. House occupies quarters on the same floor at my hotel Wherever he goes he is pointed out. He is one of America's greatest celebrities over here.

ABE MARTIN

"I didn' git hardly any sleep at all last night on account o' burglars cursin' over a swollen dresser drawer," complained Mrs Tilford Moots, this mornin. "My, how th' summer has slipped away," sighed Mrs Lib Pash. "day who's been keepin' tab on th' McCormicks

WORDS of WISE MEN

Fear and cruelty are ever twins.

• • •

The duty of a man as man is thought.

• • •

That man never grows old who keeps youth in his heart.

• • •

Great thoughts stand up like church spires.

• • •

Adversity borrows its sharpest sting from our impatience.

• • •

Justice in its highest sense is the spirit of distributive order

• • •

Education is not learning, but the exercise and the development of the powers of the mind.

• • •

One thing is a part of all things If we knew everything of one thing we would know all things.

• • •

The intoxication of anger, like that of the grape, shows us to others, but hides us from ourselves

• • •

We inflame our own cause in the opinion of the world when we too passionately and eagerly defend it

• • •

The pride of ancestry is a superstructure of the most imposing height, but resting on the most flimsy foundation

• • •

Why one can ever hope to know the principles of any art or science thoroughly who does not write as well as read upon the subject.

• • •

Youth is not the age of pleasure. We then expect too much, and therefore are exposed to daily disappointments When we are a little older, and have brought down our wishes to our experience, we become calm and begin to enjoy ourselves.

• • •

O blessed health! Thou art above all gold and treasure. He that is so wretched as to want thee wants everything with thee.

• • •

The qualities of your friends will be those of your enemies. Cold friends, cold enemies half-friends, half-enemies —fervid enemies warm friends.

TABOR ASKS FUNDS TO FIGHT BORER IN NORTHERN OHIO

COLUMBUS, Sept. 13—Funds with which to fight the dreaded European corn borer which has been discovered in sufficient numbers in several northern Ohio counties as to warrant quarantining those counties, are to be asked of the state legislature. Director of Agriculture Tabor declared that increased forces are necessary to carry on the work designed to prevent the spread of the corn borer. Eleven crews aggregating 70 men, he stated, are now employed doing scout duty and quarantine work in northern Ohio

Practically the only means of eliminating the corn borer after it once gains a foothold, is to burn everything in the infested district," Director Tabor said.

Dail Gives Irish Cabinet Vote Of Confidence Today

BELFAST, Sept. 13. — The Dail Eireann (Irish Free State parliament) today gave the new Irish cabinet a vote of confidence, said a Dublin despatch.

The exact motion upon which the vote was taken was one expressing approval of the new military policy of the Cosgrave cabinet against the Republican irregulars. The ballot stood for the government 51; against the government 24

A number of members were absent, as practically all of the sympathizers of the Irish rebels have failed to participate in the present meeting.

President Cosgrave and General Mulcahy are going ahead with their plans for a vigorous offensive against the DeValera rebels.

BURGLAR HUNTERS FIND OWL PERCHED UPON A LAWBOOK

CINCINNATI, Sept. 13 — An owl which flew into the open window of a law office on the ninth floor of the Carew Building Monday night gave rise to a burglar alarm, scared a negro watchman half to death and finally was captured by the "burglar hunters" and turned over to the zoo.

The watchman was making his rounds when he heard a noise in the office and after summoning aid, opened the door to investigate. At first he could find nothing, but closer search revealed the owl perched upon top of a ponderous law book, looking ridiculously wise considering the foolish predicament into which he had gotten himself.

King Wants Facts

WASHINGTON, Sept. 13. — A report from the United States shipping board on expenditures made in "carrying on propaganda for a ship subsidy" was demanded this afternoon by Senator King, Democrat of Utah, in a resolution he introduced in the senate. King charged the board would advance $25,000,000 to one corporation to build a monster ship, if the subsidy passed and would "spend $400,000,000 of public moneys on other ships."

Aged Banker Ill

LANCASTER, PA., Sept. 13. — Barr Spangler, aged 100, eldest banker in America, who retired two months ago, is critically ill at his home in Marietta, Pa. There is little hope for his recovery.

PENNY ANTE

"A DISSATISFIED CUSTOMER" By JEAN KNOTT

THE JOLLIER

A word to the wife is sufficient—to start a row.

Many a man commands respect by simply looking wise.

Practice what you preach, unless you need the money.

Many a divorce suit has started with the bread mother used to make.

The lonesomest man in the world is the third party in a hammock.

Never judge a candidate by the company he keeps before election.

As for the man who lives on easy street he's away from home a good deal.

Men don't understand women because they can't. Women don't understand men because they don't have to.

The honest man never has to waste much time telling about his honesty. The other kind hires a publicity agent.

If you are determined to do others do them so kindly and genially that they will be bound to thank you for your courtesy.

It's the underdog that howls for the peacemaker.

Many a man has kept his peace of mind by not giving advice.

Some people who have more money than brains are not considered wealthy.

Home-brew has a peculiar habit of getting a man down after he gets it down.

Politeness yields large dividends, but it is an investment often overlooked.

A man never realizes how little he knows until a little child begins to ask him questions.

A woman seldom gives her heart to a man until it has been broken three or four times.

Of course there is no such thing as true love, but some imitations are highly recommended.

WALT MASON

THE OLD WAY

My Aunt Samantha's making pickles, each day she puts up more and more; and this will save me many nickles when I go shopping at the store. "It may be I shall miss a party, a tea fight or a bridge whist game," says aunt, "but while I'm well and hearty I'll put up pickles just the same. And you might trot around and fetch up tomatoes from the weighed vine, for I will put up jugs of ketchup before I've taken in my sign. And there are plums that need preserving, and onions good for marmalade, the thought is surely most unnerving, that they should waste and be decayed." My neighbors call up Jones the grocer for everything they wish to eat; but Aunt Samantha thunders, "No, sir!" when I suggest a canned goods treat. "It would be sin beyond all pardon," she says, "to buy things at the store, when there are turnips in the garden, and pumpkins by the kitchen door." And to the cellar she is packing all sorts of bottles, jars and jugs, while through the garden I go tracking for greens that have escaped the bugs. Her friends are frolicking and fooling, they're bathing in the deep blue sea, their dark green limousines they're tooling, at country clubs they're drinking tea. My aunt looks smiling from the casement on passing roadster and sedan; she does not care for her effacement while there's a cucumber to can.

Porcupine's Remarkable Quill.

A porcupine's quill is strengthened by ribs in the same way that the iron masts of modern ships are strengthened.

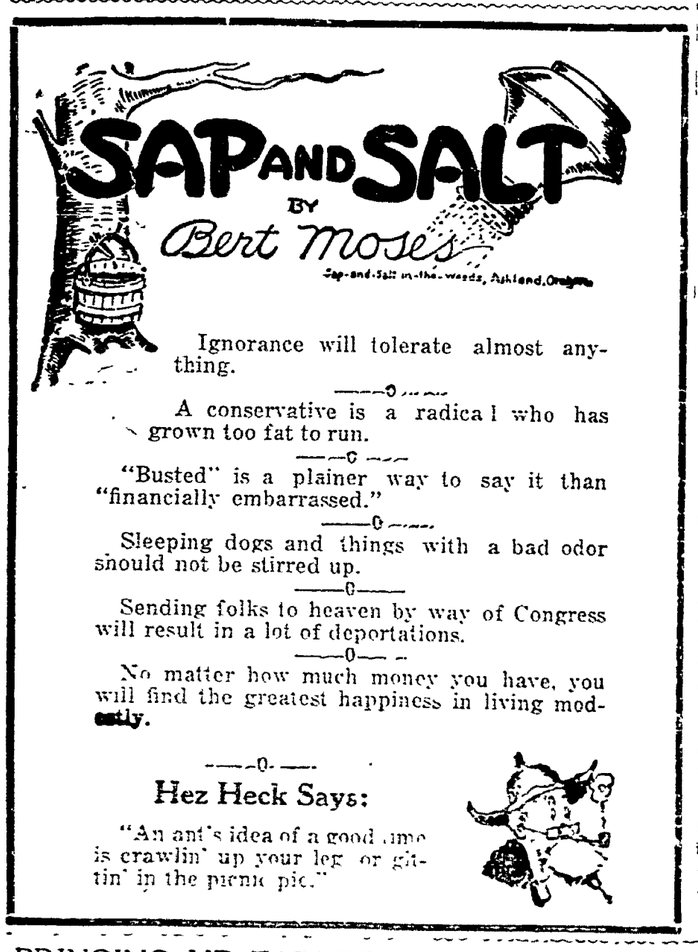

Ignorance will tolerate almost anything.

—0—

A conservative is a radical who has grown too fat to run.

—0—

"Busted" is a plainer way to say it than "financially embarrassed."

—0—

Sleeping dogs and things with a bad odor should not be stirred up.

—0—

Sending folks to heaven by way of Congress will result in a lot of deportations.

—0—

No matter how much money you have, you will find the greatest happiness in living modestly.

—0—

Hez Heck Says:

"An ant's idea of a good time is crawlin' up your leg or gittin' in the picnic pie."

BRINGING UP FATHER By George McManus

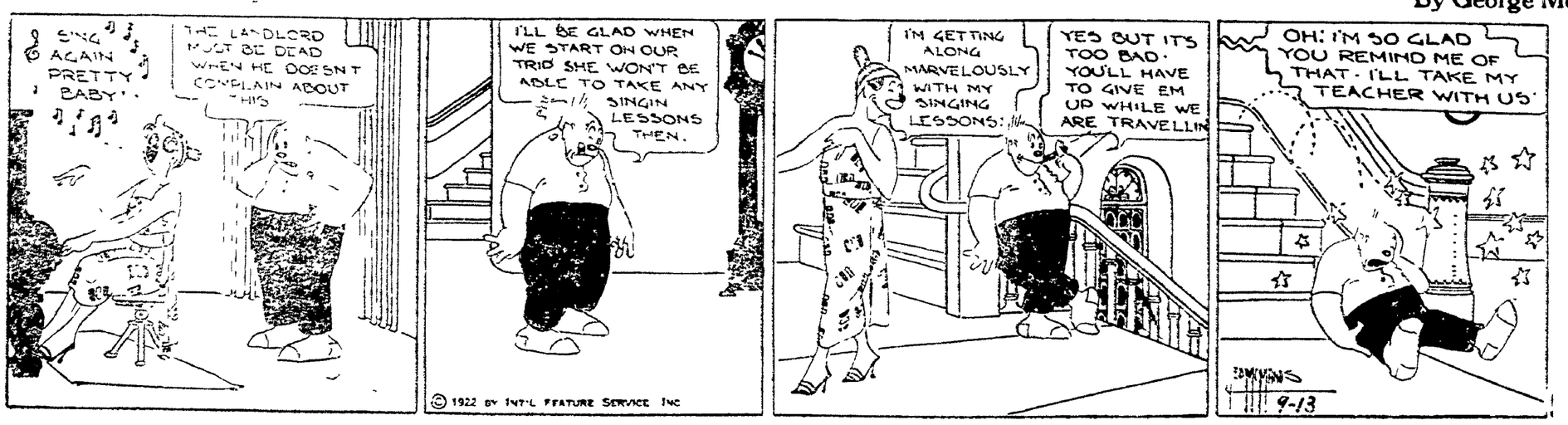

NEWSPAPER ARCHIVE® NEWSPAPER ARCHIVE®

Another Royal Suggestion

COOKIES and DROP CAKES

From the NEW ROYAL COOK BOOK

WHEN the children romp in hungry, here are some wholesome delights that will satisfy the most ravenous appetite.

Cookies

¾ cup shortening
2 cups sugar
¼ cup milk
2 eggs
½ teaspoon grated nutmeg
1 teaspoon vanilla extract or grated rind of 1 lemon
4 cups flour
3 teaspoons Royal Baking Powder

Cream shortening and sugar together; add milk to beaten eggs and beat again; add slowly to creamed shortening and sugar; add nutmeg and flavoring, add 2 cups flour sifted with baking powder; add enough more flour to make stiff dough. Roll out very thin on floured board; cut with cookie cutter, sprinkle with sugar, or put a raisin or a piece of English walnut in the center of each Bake about 12 minutes in hot oven.

Cocoa Drop Cakes

4 tablespoons shortening
1 cup sugar
1 egg
½ cup milk
1¾ cups flour
3 teaspoons Royal Baking Powder
½ cup cocoa
¼ teaspoon salt
1 teaspoon vanilla

Cream shortening; add sugar and well-beaten egg; beat well and add milk slowly; sift flour, baking powder, salt and cocoa into mixture; stir until smooth, add vanilla. Put one tablespoon of batter into each greased muffin tin and bake in moderate oven about 20 minutes Cover with boiled icing.

ROYAL BAKING POWDER

Absolutely Pure

Made from Cream of Tartar, derived from grapes.

COOK BOOK FREE

The new Royal Cook Book containing 400 delightful recipes, will be sent to you free if you will send your name and address.

ROYAL BAKING POWDER CO. 115 Fulton Street, New York City.

SOCIETY

Call Phone 205

Francis Siegrist, son of Mr. and Mrs. John Siegrist, 151 Park-av, left Tuesday noon for Staunton, Va, to be enrolled in the Staunton Military Academy for the coming year.

The members of T. A. Wheeler's Sunday school class of the Grace M. E church will meet Thursday evening with Mrs. Rembrandt Rowe, 562 Cambridge-st. A good attendance is desired.

Mr and Mrs. J. C. Leavengood had as their dinner guests Sunday in their home on Fresno Route 2 the following Mr and Mrs Henry E Stein and daughter Edna, of near Baltic, Mr and Mrs. Albert Gephart and son Ernest, of Baltic, Mr. and Mrs. John G Brown and children Helen, Clifford and Alice, of Fresno Route 3

Miss Mary Hunt, 540 Chestnut-st, and Miss Kathryn Thompson, 430 Locust-st, left Monday for Delaware where they will enter Ohio Wesleyan for the coming year. Miss Hunt will enter as a Freshman and Miss Thompson as a Sophomore.

Miss O. W. Ogle returned to her home in Cleveland, Thursday, after an extended visit in the home of her parents. Mr and Mrs. Matthew Fink, 233 south Second-st.

Miss Ruth Elliott, daughter of Mr. and Mrs. J S. Elliott, 347 north Fourth-st. left Sunday for Cleveland, where she has accepted a position as librarian in East High school, of Cleveland.

Leland Beall, 503 south Seventh-st, left Monday for Columbus and will enter Bliss business college for the coming year.

Miss Esther Lower, of Fresno, and Miss Margaret Huff, 939 south Seventh-st. left Monday for Kent to take up studies for the coming year at the Kent Normal school.

Mrs. E .E McManus, 915 Main-st, will be hostess to District 3 of the Sacred Heart church Thursday evening.

District 1 of the Baptist church met Monday evening with Mrs. Sarah Stewart, 101 Main-st. Following the regular business session a social hour was enjoyed and the hostess assisted by Mrs. Jennie Vance and Mrs Minnie Stewart served delicious refreshments to. Mrs A. L. Hardwick, Mrs. T. G. Robson, Mrs. Edward McConnell, Mrs B. C. Senter, Mrs. G. A. Fink, Mrs. Harry Haller, Mrs. D. H. Richcreek, Mrs James Tompkins, Mrs. Dolly Lennon, Mrs. Zora Smith, Miss Lois Tompkins, Miss Mary Tompkins and Miss Katherine Lennon. Mrs. Mary Wright, Mrs Jennie Vance, Mrs Minnie Stewart and Mrs. G. P Bolen were guests. The next regular meeting will be held in the home of Mrs. Lucy Smith, on Locust st.

The Ladies' Aid society of the M. P. church will hold their regular monthly session in the home of Mrs C. W Rucker, 718 Pine-st Thursday afternoon at 2 30. The business to be transacted at this meeting is considered important and a large attendance is desired.

The following guests were entertained in the home of Mr and Mrs W. A. Russell, of Brinkhaven Route 1 Sunday evening Mr and Mrs. Norman Means, Miss Pearl Means, Miss Pearl Pigman, Miss Ruth Pigman, Miss Helen Pigman, Miss Myrtle Means, Miss Dona Means, Miss Mona Means, Miss Mabel Russell, Miss Inez Russell James Pigman, David Russell, Dale Mathena, Ray Singer, Willis Means, Emmett Means and Glen Means.

Mrs. Carl Jones and son Donald, of Cincinnati and Mr. and Mrs. John Cullison of Blissfield visited with Mr and Mrs. David Cullison of Coshocton route 7 over the past week-end.

Miss Pauline Brightwell, of south Fourth-st, Miss Frances Emig, East Main-st and Mrs. Howard A. Wolfe, of south Fourth-st and Mrs. Fred Kimberley of south Third st have returned from an extended visit with their aunt Mrs. E. C. Purdy of Detroit, Michigan.

A delightful surprise was carried out Saturday evening when a number of young people gathered at the home of Miss Marie Montgomery, on Coshocton Route 7 in honor of her birthday anniversary. Games and music furnished social diversions for the evening and later delicious refreshments were served to: Miss Montgomery, Mr. and Mrs. Charles Shaw, Mr. and Mrs. William Montgomery, Mr. and Mrs. Gary Davis, Mr. and Mrs. Wilber Owens, Mr. and Mrs. David Montgomery, Mr. and Mrs. Walter Nelson, Miss Beatrice Caton, Miss Nellie Fortune, Miss Helen Wiggins, Miss Hazel Montgomery, Miss Nellie Shaw and Miss Jennie Montgomery and the Messrs. Russell Kreider, Fred Hedge, Everett Lawery, Emery Montgomery, John Porter, Roland Wiggins, Willis Shaw and Wayne Montgomery.

Mr. and Mrs. John Veigel, of Coshocton route 6 entertained with a Sunday dinner for the following guests: Rev. and Mrs. S. L. Whitman and son S. Lee Jr., and Delbert, of Roscoe, Mr. and Mrs J. R. Stofer and daughters Ruth and Virgie and Mr. and Mrs. Bert Ramsey and daughter Helen, of Coshocton route 6

The women of the M. E. church of Conesville will give a social in the township hall, Saturday, September 16.

After spending the past several days as the guest of her son-in law and daughter, Mr. and Mrs. H. J. Foote, 708 Denman av, Mrs. B. Le Sueur has returned to her home in London, Ontario, Canada. She was accompanied there by her daughter, Miss Ann Le Sueur, of Los Angeles, Calif.

Miss Helen Foote, daughter of Mr. and Mrs. H. J Foote, 708 Denman av, left Monday for Athens to resume her studies at Ohio University as a Junior for the coming year

Harry Foote, 708 Denman-av, left Wednesday noon for Granville to resume his studies as a Junior at Denison University.

In compliment to her husband's birthday anniversary, Mrs Walter Cochran delightfully entertained with an informal evening party in her home on south Third-st Tuesday evening. The guest list included. Mr and Mrs. Guy Powell, Mr and Mrs Russell Powell, Mr. and Mrs Willoughby Rehard, Mr. and Mrs. Harry McGregor, Mr and Mrs. Justin Wahl, Mr and Mrs. Renison Beall, Mr and Mrs Robert Boyd, Mr. and Mrs. Russell Karr, Mr. and Mrs Walter Blind, Mr and Mrs Perry Cochran, Mrs Mary Beall and Miss Florence Beall, all of West Lafayette.

A surprise miscellaneous shower in compliment to Mrs. Clyde Lorenz, nee Miss Estella Clark, was given in the Grace M. E. church Tuesday evening, after an indoor picnic supper which was given at 6 oclock. Rev. W. B. Winters made the speech of presentation, presenting Mrs. Lorenz with a beautiful electric coffee urn, a gift from the entire congregation Later, when directed to open the "mystery box", which flew open at a touch, little Rosemary Norris appeared dressed as a little fairy. She told Mrs Lorenz that she was a fairy from the Primary department and had been told to present her with the gifts Mrs. Lorenz received many beautiful and useful presents The guest list included: Mrs. Lorenz, Rev and Mrs W B Winters, Mrs. J. C. Norris, Mrs. Joseph Johnson, Mrs, C. F. Barnes Mrs. Ralph Wheeler, Mrs Clifford Raemer, Mrs Berle Whittaker, Miss Gladys Miller, Miss Ruth Parrish, Miss Gertrude Miller, Miss Mabel Parrish, Miss Nora B. Hall, Miss Hazel Gaumer, Miss Margaret Jobe, Miss Anne Tish, Miss Grace Neldon, Miss Emma Echert, Miss Carrie B. Glass, Miss Lera Trovinger, Miss Loretta Buzzard, Miss Grace Carr, Miss Stella Hall, Miss Dorothy Davis, Miss Sarah Miller, Miss Anna McCabe, Miss Mildred Wilhelm, Miss Beulah Tish and Miss Ferol Craig

The Carey Missionary society will hold a "Hit and Miss" picnic Thursday evening at 6 o'clock in the home of Miss Leona Elder, 617 Locust-st Each member is expected to bring a covered dish and also their own dishes

Rev. L. J Hopper, pastor of the United Brethren church, left Tuesday for Massillon to attend the U. B conference. He expects to be gone until next Monday.

Charles Cooper, Hamilton-av, left Wednesday morning as a delegate to st, also left to attend the conference which is being held in Massillon.

Robert West, Denman av, is also attending the conference.

Miss Dorothy Arbogast, Chestnut-st, also left to atten dthe conference and will also visit with relatives and friends.

Miss Mildred and Herbert West entertained with an informal evening party Monday evening in their home in Roscoe in compliment to the birthday anniversary of Russell Bible.

The evening was spent in games and music and later delicious refreshments were served to the following guests: Miss Emma Foster, Miss Blanche McCoy, Miss Laura Carnes, Miss Wilma McCoy, Miss Josephine Landoney, Miss Margarite Bible, Miss Emma Nellans, Miss Faye and Miss Audra Shryock of West Lafayette, Miss Helen Fortune, Miss Garnet Stipes, Miss Grace Howell, Garnet and Nettie West and the Messrs Robert Lane, Edgar Seward, Charles Carter, Frank Bible, Walter Courtright, Herbert West, Leonard Jervis, Russell Moffett, David Miller, Curman Coulter, Ward West, Paul West, Dale Cullison, Mr. and Mrs. Burt West, Mr. and Mrs. Ralph Henry and children Mildred and James were also guests

The first reunion of the Ford family was held Sunday at Fairlawn park. About seventy members of the Ford families were present. A delicious dinner was served at noon. Officers for the coming year were elected as follows: Charles Ford of Bowman was elected president, and Mrs. Joseph W. Gallimore, secretary and treasurer. The afternoon was spent in all kinds of sports after the business session Those in attendance were: Mr and Mrs William Ford, Mr. and Mrs W H Fisher, Mr. and Mrs J W Gallimore, Mr and Mrs John C. Lyons and children Jack, Garnett, Margaret Hane, Janice and Joan, Mrs. J. R. Fisher, Mr. and Mrs Isaac Ford and J R. Fisher all of Coshocton, Mr. and Mrs. Charles Barr and children of Beach City, Ohio, Mrs Lillie Cain, Mrs. Ida Phillips, Mr. and Mrs. Sheridan Geese and children, Miss Dorothy Cain, Harry Phillip and son all of West Lafayette. Mrs. Rebecca Ford, Mr. and Mrs John Ford, Robert, George and Cecil Ford of Plainfield, Mr. and Mrs. Charles Ford of Bowman, Mr. and Mrs. Geo. Lane, Mr. and Mrs Samuel Snoots and children of Otsego. Mr. and Mrs. Charles McGiffin and children of Nelsonville, Bernard Christy of Charlestown, Mr. and Mrs. Bernard Jones and children, and Miss Zella Jones of Windham, Mr and Mrs. H. P. Mohler and children of Canal Lewisville, Mr. and Mrs. H. C. Ames and children of Chili, Mr. and Mrs Brice Ames of Fresno.

The second annual reunion will be held the first Sunday in September, 1923, at the Fairlawn park.

Mr. and Mrs. Harry B. Kerlin, 830 Main-st announce the engagement of their daughter, Miss Genevieve Rutherford Kerlin to William B. Moore, of Cleveland. The wedding will be an event of early January.

The bride-elect is a graduate of Coshocton high school and is now employed in Cleveland She has a wide circle of friends here who will be delighted to hear of her engagement

Mr. Moore is connected with the New York Central Railroad offices in Cleveland During the World war he served as a sergeant overseas.

The Hoynan and Cullison reunion was held Sunday in the home of Mr. and Mrs. David Cullison on Coshocton Route 7. The following members of both families took part in the festivities of the day. Mr. and Mrs. William Hoynan, Mr. and Mrs Frank Vansickle, Mr. and Mrs Hayes Hoynan, Mr and Mrs R L Walters, Earl, Dean, Grover and David Hoynan, John Van sickle, Geraldine Hoynan, Mildred Vansickle, Dale Reynolds, all of Millersburg, Mr and Mrs. Charles McElfresh, of Canton Mrs Adrian King, of Orville, Mr and Mrs John Cullison, Mr. and Mrs. John Adams, Henry Adams, of Blissfield, Mr and Mrs Ray Reynolds and son Richard, of Trinway Mr and Mrs Walter Edler and daughter Mary Jane, of Ames, Iowa, Mr and Mrs L D Bowers and daughter Wathene, Mr and Mrs Ralph Sharples and daughter Betty, Mr. and Mrs. J. B. Sharples, of Warsaw, Mr. and Mrs. Emmett Young and daughter Mary Jane, Mr. and Mrs. W. K. Sisley, Mr. and Mrs Roy Cullison and sons Leonard and Paul, Miss Bessie Strain, of Coshocton, Mr. and Mrs. Glen Harrah and children, Mr. and Mrs Walter Garra and children, Mr and Mrs. Clarence Harrah and children, Mr. and Mrs. Oliver Harrah and children, Add. Wright, Sarah Jane Strain, Mr. and Mrs. David Cullison, Mr. and Mrs Den Sower and daughter, Mr and Mrs LeRoy Dawson and children of Tyndal, Mr. and Mrs Earl McKee and sons, Mr and Mrs Byron Foster.

The sons and daughters of Mrs William Scheetz with their families held a family reunion Sunday on the lawn of the old William Scheetz, homestead, the home of Mr. and Mrs. Charles W. Miller. A picnic dinner was served at noon and the afternoon was spent in various sports and diversions. Mrs. Scheetz presented each one of her children with a silk quilt which she had made Those present were. Mr. and Mrs. A. W. Doak of Warren, Mr. and Mrs. T. C. Doak, Mr. and Mrs. John H. Kobel, Mr. and Mrs Fred W. Scheetz, of Barberton, Mr. and Mrs. George Scheetz, of Rittman, Mr. and Mrs. Harry Lower, M. C. Scheetz, John Scheetz, Florence and Lawrence Doak, William, Elmer, Harvey and Charles Kobel, Floyd Hall, Hobert, Arthur, Raymond and Carl Scheetz, Glen and Kenneth Miller, Laura and Margaret Hall, Mildred Lower, Katheryn Scheetz, Carma Miller. Other guests present were. Mr. and Mrs. G. T. Scheetz, Mrs. Charles Wilhelm and sons Cleason and James, Edith Ott, William Reed and Rudolph Slack.

The Berean class of the M. P. church had a most enjoyable time at its regular monthly meeting Tuesday evening in the home of its teacher, Mrs I M McVey, 819 Walnut st. After the business session, light refreshments were served by the hostess and a delightful social hour was enjoyed by the following members of the class present: Mrs Vera Dunlap, Mrs Carl Murray, Mrs Estella Garber, Mrs Beulah Johnson, Mrs. Martha Norris, Miss Zelpha Murray, Miss Lulu Appis, Miss Vernice Chubb and Miss Laura Cooper

The Brotherhood class of the M. P. Sunday school met in its regular business at the M. P church Wednesday evening. A good representative of the class was present and a deep interest was shown in discussion of plans to build up the attendance of the class.

Miss Helen Reed of St Paul, Minn, who is to succeed Miss Elizabeth Murray as secretary of the local Y W. C. A. arrived Wednesday afternoon to take up her new duties.

The members of the K of C club will hold their first of a series of dances Friday evening in the K. of C. rooms in The Tribune building.

Good Night Stories

by Blanche Silver

Illustrated by Neva Harrison

WHY MISS GOSSAMER SPIDER CHOOSES A HOT DAY.

"WHE-EE!" sighed Mrs. Tree-toad. "This is the warmest day we have had this season! My clothes feel as if they would rip if I ancored"

"I can't say I feel it as badly as that" laughed Wooly Caterpillar "But I'll agree with you, for once, it is almost unbearably hot. I like warm weather, but this is too hot to suit me," and he swayed his wooly body back and forth before a leaf to fan himself

"I can't see for the life of me why any one would care for warm weather," croaked Mrs. Tree-toad "Now, of course, Mrs Ant doesn't mind it so very much because she can stay under cover."

"Sure, if a fellow had nothing to do but to crawl around on the ground there's no reason why warm weather should bother him," growled Mrs Ant. "Just look at that silly Miss Gossamer Spider—the warmer the day the better she likes it! I should think she'd get a sunstroke"

"She hasn't any brains to be struck by the sun," snickered Wooly Caterpillar "Why, I've seen her set sail on the very hottest day of the year and act as if she really enjoyed it."

"Any one with common sense would know better" croaked Mrs Tree-toad "I know this—if her clothes felt like mine on a hot day she'd pray for a shower"

"Who's that praying for rain?" asked a cheery voice and Miss Gossamer Spider, herself crawled out in the sun right to the very branch on which her neighbors sat "Please don't wish for rain yet I'm dying for a sail If there's one thing I do love it is hot weather like this I just can't work hard enough on such a beautiful day as this is"

Wooly Caterpillar shook his wooly coat and wagged his head in disgust.

Mrs Tree-toad croaked hoarsely and blinked her eyes. She couldn't understand such ways, and she lost no time in saying so That was one of Mrs. Tree-toad's habits—she always said just what she thought, and she lost no time in letting Miss Gossamer Spider know she thought her very silly

"Perhaps so," laughed the merry little spider "But I guess if you had to travel the way I do, you'd prefer hot weather, too. You see, on hot days the rays of the sun heat the ground and cause waves of warm air to ascend from it My floating thread—like the one I'm carrying now—crosses these air waves, and pulls me off my feet, and I can float where I will. That's why I prefer these fine hot days," and with a merry laugh, Miss Gossamer Spider threw out her silken thread, loosened her hold on the twig and away she flew on the warm air waves.

"This Is Too Hot."

Mrs. Tree-toad croaked loudly, Wooly Caterpillar and Mrs Ant shook their heads as Miss Gossamer Spider vanished from view. Then they all curled up under the shade of the leaves and went to sleep.

Copyright 1922 by Newspaper Feature Service, Inc.

Y. W. C. A. NEWS

At Camp Netawa, the summer camp of the Y. W C. A. is closed for the summer, it is still open for week-end parties, all day affairs or even for one meal by simply making arrangements a day or so in advance at the Y. W rooms.

Friendly Sisters class of the Baptist church is planning a supper party to be held at Camp Netawa, Friday evening. All reservations are to be made at the rooms and we want the girls to be sure and sign up by to morrow evening.

If there is any one who is in need of a room, we have a long list of rooms for rent here at the Y. W. rooms, and we would be glad to help you in securing desirable places to stay.

The Setting-Up Conference for the Federation will be held out at Camp Netawa, September 23 and 24. At this time we will make out plans for the coming year, and we want all of the girls to plan to go and be with us at that time, both the officers and members.

The Minnehaha supper will be given this evening at Camp Netawa. The girls are to leave the Y. W. rooms promptly at 5 45.

Miss Reed, the new secretary arrived today Girls, don't forget to come in and meet her as quickly as possible.

SLAVS ARE MOBILIZING

ATHENS, Sept. 13. — Jugo-Slavia fearing a new war in the Balkans, has begun to mobilize according to information from Sofia today. Jugo-Slavia and Roumania have both informed Greece that they will aid this country in the event of another war of the Balkan states against Turkey.

COUGHS DISTURB SCHOOL WORK

School teachers should give the same advice to children who have coughs as this Florida teacher. "I recommended Foley's Honey and Tar to the children in my school who had the 'flu and good results came whenever it was used," writes Mrs L Armstrong, Okeechobee, Florida Foley's Honey and Tar contains no opiates—ingredients printed on the wrapper. Stood the test of time serving three generations Quickly relieves colds, coughs and croup, throat, chest and bronchial trouble.

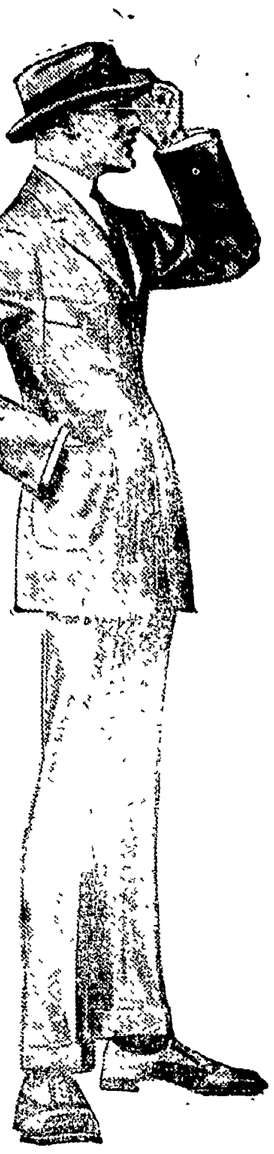

Look Your Best

in a blue serge suit. What man has not stood in front of a mirror and said to himself, 'Gosh, I look great in blue."

—Come in today and try on Clothcraft Standard Serge No. 5130 Blue—a serge suit of exceptionally good looks—guaranteed in writing to wear. Also in brown and gray.

$27

B. C. SENTER

"A Little Further Down But It Pays To Walk"

BABY'S COLDS are often "nipped in the bud" without "dosing" by use of—

VICKS VAPORUB

Over 17 Million Jars Used Yearly

A. B. Parrish

DOCTOR OF CHIROPRACTIC

SAVINGS & LOAN BLDG.

PHONE: 1611

X-RAY LABORATORY

LADY ATTENDANT

Don't forget that Friday, Sept. 15 is DeLaval service day at The Gray Hardware Company.

On Time for School

ALARM CLOCKS

$1.50 to $5.00

Carl B. Meade

Jeweler

"What Meade Says Is So"

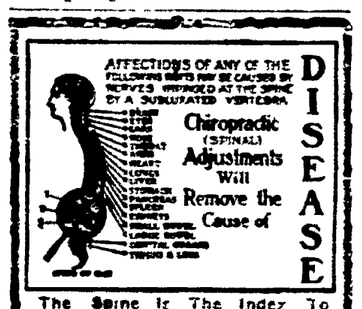

The Spine Is The Index To Your Health.

M. H. GOODHART

Licensed Chiropractor and Neuro-Magnetist.

Office, Sixth and Walnut-Sts., Efficient Service.

MURINE FOR YOUR EYES

Right and Morning. Have Clean, Healthy Eyes. If they Tire, Itch, Smart or Burn, if Sore, Irritated, Inflamed or Granulated, use Murine often. Soothe, Refresh. Safe for Infants or Adults. At all Druggists. Write for Free Book. Murine Eye Remedy Co., Chicago

SURGEONS DO NOT ALWAYS AGREE WHERE TO OPERATE

WEDNESDAY HEALTH TALK No. 122.
By R. E. LYNCH, D. C., Ph. C.

The history of nearly every sufferer from chronic disease is that of having been kept in a mental state of uncertainty as to just what his disease might be. In the case of Miss Triplett she was credited with having four different diseases and two different operations were advised, one for appendicitis and one for gallstones. Her parents were probably justified in refusing either. —The certainty of chiropractic is its chief recommendation. The chiropractor makes an analysis of the spinal condition. Where he finds spinal bone displacements he makes a nerve tracing and the nerve tracing invariably leads direct to the organs affected. Thus he can say posiitvely, because the tenderness of the nerves leave no other conclusion to be made, that a certain organ is affected. He removes the cause of the disease by realigning the displaced bones thus freeing the spinal nerves to transmit a full tide of mental impulses to the organs affected. The result is health.

DISEASE LOCATED AND THEN OVERCOME.

"The first doctor pronounced it kidney trouble The second called it leakage of the peritoneum. Then he changed it to appendicitis and advised an immediate operation We objected Later it was pronounced gall stones and death was predcited at one time, unless there was an operation for stones in 48 hours Another doctor was called and he said it was stomach trouble Then a chiropractor was called and she began to get well and today is back on her feet I wish we had called a chiropractor first Chiropractic Research Bureau Statement No. 1229W

R. E. Lynch

CHIROPRACTOR

X-RAY LABRATORY

Hours 10 a. m. to 4 p. m. —6 to 8 p. m.

Office phone: 1553
Home phone: 945
436½ Main Street

NEWSPAPER ARCHIVE® NEWSPAPER ARCHIVE®

Guns! Guns!

Our stock of Single and Double-Barrel in 410, 20, 16 and 12-gauge is complete.

REMINGTON and WINCHESTER Repeating at Very Lowest Prices !

AMMUNITION in all loads and gauges.

HUNTING COATS, VESTS, GUN CASES —everything the hunter needs.

See our line before you buy.

We can save you money !

Brushwood's Central Hdw.

Sixth and Main Service—Quality

CINCINNATI "WETS" ENDORSE DONAHEY AND SEN. POMERENE

CINCINNATI, Sept. 13.—Cincinnati Chapter Number 1, Association Against The Prohibition Amendment, met last night and officially indorsed their choice of candidates for the fall election. Those endorsed were: Atlee Pomerene, Democrat, for U. S. Senate; A. V. Donahey, Democrat, for governor; William H. Chatfield, Republican, for lieutenant governor; Thadeus D. Brown, Republican, for secretary of state; Robert H. Day, Republican, and Stanley Matthews, Democrat, for judge of the supreme court, Stephen M. Young, Democrat, for attorney general; Nicholas Longworth or Sidney G. Stricker, for congressman from the first Ohio district and A. E. B. Stephens, or John R. Quane from the second Ohio district.

TEXTILE STRIKE ENDS IN GREAT LABOR VICTORY

PROVIDENCE, R. I., Sept. 13. — The great textile strike came to an end thruout New England today when about 20 of the biggest mills involved, announced a return to pre-strike wages, effective September 11. The strike had entered its eighth month.

Great rejoicing marked the end of the long industrial war. Hundreds of singing, cheering operatives marched thru the mill towns of the Pawtuxet and Blackstone valleys today.

Thomas F. McMahon, president of the United Textile Workers, came here from Fall River where his organization is in national convention, to participate in the victory. The strikers will return to work in a body, not as individuals, McMahon said.

NERVOUS AND HALF-SICK WOMEN

These Letters Recommending Lydia E. Pinkham's Vegetable Compound Will Interest You

For Your Own Good Please Read Them

Youngstown, Ohio.—"Last fall I began to feel mean and my back hurt me and I could hardly do my little bit of housework. I was played out when I would just sweep one room and would have to rest. I would have to put a cushion behind me when I would sit down and at night I could not sleep unless I had something under my back. I had awful cramps every month and was just nearly all in. Finally my husband said to me one day, 'Why don't you try Lydia E. Pinkham's medicine?' and I said, 'I am willing to take anything if I could get well again.' So I took one bottle and a second one and felt better and the neighbors asked me what I was doing and said, 'Surely it must be doing you good all right.' I have just finished my eighth bottle and I cannot express to you how I feel, the way I would like to. If you can use this letter you are welcome to it and if any woman does not believe what I have written to be true, she can write to me and I will describe my condition to her as I have to you."—Mrs. ELMER HEASLEY, 141 S. Jackson St., Youngstown, Ohio.

"I was very nervous and rundown," writes Mrs. L. E. Wiese of 706 Louisa St., New Orleans, La. "I would often sit down and cry, and was always blue and had no ambition. I was this way for over a year and had allowed myself to get into quite a serious condition. One day I saw your advertisement in the daily paper and began to take Lydia E. Pinkham's Vegetable Compound at once. I have improved ever since taking the third bottle and find it is the best medicine I have ever taken."

Benefited by First Bottle

"I was completely run down and not able to do my housework. I just dragged myself around and did not have energy to get up when once I sat down. I read advertisements of Lydia E. Pinkham's Vegetable Compound in our paper 'The Indiana Daily Times,' and learned all about it. I received results from the very first bottle and now I am doing all my own work, even washing and ironing, and I never felt better in my life. I tell all my friends it is due to you."—Mrs. ELIZABETH REINBOLD, 403 N. Pine St., Indianapolis, Indiana.

You should pay heed to the experiences of these women. They know how they felt before taking the Vegetable Compound, and afterwards, too. Their words are true.

Lydia E. Pinkham's Private Text-Book upon "Ailments Peculiar to Women" will be sent you free upon request. Write to the Lydia E. Pinkham Medicine Co., Lynn, Massachusetts.

Blaisdell NEWSPAPER PENCILS

622 Blaisdell "BIG BLACK"

THE EDITORIAL PENCIL

No. 616 Double Thickness. No. 622 "Big Black", Extra thick. For Editorial, checking, shading and schoolastic purposes.

Blaisdell Pencil Co. Phila., U. S. A.

J. W. CASSINGHAM, President.

GEO. W. CASSINGHAM, Vice President.

C. H. HAGRUDER, Cashier.

PREPAREDNESS

is today, being practised all over this country—and in business, preparedness is essential to success!

—If you are not prepared to meet an increased volume of business, by having the backing of a strong, conservative bank—then today, is the time to enroll your name as a depositor of

Capital, Surplus and Profits $300,000.00

The Commercial National Bank

1872——Fifty Years in Coshocton——1922

C. R. SPECKMAN, Assistant Cashier.

RUDOLPH EHRICH, Assistant Cashier,

WALTER J. BIEBER, Teller.

SUCCESS SPURS TURKS TO SEEK WAR ON ALLIES

Sixteen Warships, Including Two U. S. Vessels, Sent to Smyrna

PRESS BOASTS

CONSTANTINOPLE, Sept. 13. — Turkish newspapers today clamored for war against the allies unless the Turks are given control of the Dardanelles and Bosphorus. Sixteen allied warships, including two American craft, have arrived at Smyrna and are disembarking troops.

Among the warships at Smyrna in addition to the two Americans, are: three British battleships, four British destroyers, some auxiliary craft, a hospital ship, three French and three Italian warships. A British airplane carrier has reached the Dardanelles.

Rear Admiral Kelly of the British navy, is reported to be leaving Malta for the Near East. The British are sending artillery from Malta. The Turkish press, now becoming very boastful, is claiming that "Angora will dictate peace at the point of the bayonet." No further anti-Christian outbreaks have been reported since those at Persea.

The future policy of the allies has not yet been announced here. It is understood that secret negotiations are in progress between London, Paris and Rome.

FIVE BADLY INJURED NEAR ZANESVILLE WHEN AUTO SKIDS

ZANESVILLE, Sept. 13.—Five people were injured, two of whom will probably die, when a big touring car skidded from the West Pike, near Brownville, last night. Daniel B. Rupert, who was driving the car, will probably die from a broken left hip, injured right thigh and internal injuries.

Mrs. Rupert will also probably die from dislocated end right clavical, broken arm and internal injuries. Others seriously injured are N. G. Whiteman, Mrs. N. G. Whiteman and Miss Myra Whiteman. All are from Irving, Kentucky. Following the accident, in which their car turned over twice in going over a 20 foot embankment, they were brot to this city and are in the good Samaritan hospital. It is not believed that Rupert will survive the day. The young son of the Ruperts who was also in the car, escaped injury.

Miller Retains Clay Target Championship

ATLANTIC CITY, N. J., Sept. 13—Phil Miller, of Dallas, Texas, today retained his title of North American clay target champion at eighteen yards by defeating Mark Arie, of Champaign, Illinois, after four ties in the annual shooting contest.

GOOD LOOKS GOOD HEALTH

WENDELL'S SALTS, AMBITION BRAND—that's the answer. Some of you ladies who read this may have complexion disfigured by liver spots and discolorations. If this is the case, don't worry about it and don't use face lotions. Just go at once to Wimmer Arnold Drug Co. and get a large bottle of WENDELL'S SALTS, AMBITION BRAND, for only sixty cents. It will clear your complexion by helping to drive from your system the poisonous uric acid that is affecting your liver, stomach and kidneys. A poor, rough, mottled skin isn't due to the sun or weather, but to an upset condition which uric acid usually causes. Go to the root of the trouble. Destroy that and your good looks and health will return.

WENDELL'S SALTS, AMBITION BRAND, is a wonderful preparation for indigestion, biliousness, constipation, headache, rheumatism, malaria, nervousness, kidney troubles—when caused by uric acid poison.

Remember, WENDELL'S SALTS, AMBITION BRAND, is guaranteed by Wimmer Arnold Drug Co. and dealers everywhere.

It is pleasant to take, acts quickly, and you can get your money back on the first bottle purchased if dissatisfied.

PACKARD

SINGLE SIX

The Ten Year Car.

Harry W. Trushel

Coshocton, Ohio.

"I knew him when he was a boy"

What one is there of us that has not felt the glow of satisfaction over the outstanding success of a life-long friend! Often a surprise —seemingly "all of a sudden." Yet neither surprising nor sudden, when you stop to think back over each step of his progress.

THE United States Rubber Company—makers of U. S. Royal Cords—were first to conceive, make and announce the *balanced tire.* A tire in which there is such complete *unity* of action in tread and carcass that neither will give way before the other.

First to conceive, make and announce *a complete line* of tires—a tire for every need of price and use under *one standard of quality.*

First to tell the public about the good and bad in tire-retailing. (You remember the phrase "Go to a legitimate dealer and get a legitimate tire.")

First also to arouse industrial and trade minds to the need of a *new kind* of tire competition. (Competition for better and better *values.* Greater and greater public confidence.)

* * *

THESE high spots along the U. S. road to leadership indicate the *intent*—the will to win by the *quality route* in a price market.

Now that so many car-owners have given their verdict for quality tires in general, and U. S. Tires in particular —a number of dealers and car-owners whose vision has been clouded by "discounts," "sales" and what not, are beginning to remember that they "knew him when he was a boy."

United States Tires are Good Tires

Copyright 1922 U. S. Tire Co.

Where You Can Buy U. S. Tires:

COSHOCTON AUTO SALES CO. Coshocton, Ohio.

MINER & TALBOT Conesville, Ohio.

A. O. HALE Coshocton, Ohio.

LEE BUTLER Cooperdale, Ohio.

WEST LAFAYETTE GARAGE, West Lafayette, Ohio.

ZANESVILLE MAN IS HELD FOR MURDER OF TAXI DRIVER

ZANESVILLE, Sept. 13.—Charles Hanson, aged 20, of this city, was arrested during the night by local police officers and locked up in the city prison on a charge of murder in the first degree. At almost the same time, in Mansfield, John Bowers, of that city was also arrested on a similar charge. Both are held for the murder of a taxi-cab driver at Plymouth, Indiana, and the arests were made on information from Chief of Police L. J. Lane of South Bend, Indiana.

Soon after being taken into custody, Hanson made a confession to Chief of Police Arter to the effect that on September 2, he was a passenger in the taxi from Plymouth to South Bend and that while he was riding in the front seat with the driver, Bowers fired the fatal shot from a rear seat. Both Hanson and Bowers were employes of the Ziedman and Polli carnival and Hanson states that he feared Bowers would kill him if he told of the crime. Hanson says Bowers robbed the body of the dead driver, threw it into ditch and then drove the car to Plymouth, where it was abandoned.

INHUMANE PUNISHMENT OF BOYS AT LANCASTER SCHOOL TO BE BANNED

COLUMBUS, Sept. 13.—Corporal punishment at the boys industrial school, Lancaster, is to be restricted to cases ordered by the superintendent and performed in the presence of the school physician, according to a letter of instruction sent to T. C. Jenkins, newly appointed head of the reform school, by state welfare Director MacAyeal. Director MacAyeal declared that "the character and conduct of inmates of the school may demand some kind of corporal punishment" and that he did not want to limit Superintendent Jenkins' authority. "However, it is easy to go to extreme lengths, and I hereby order that no brutal, or inhumane corporal punishment be employed," declared Director MacAyeal.

FOURTH ROUND IN NAT'L TENNIS TO BE PLAYED OFF TODAY

PHILADELPHIA, Sept. 13 — The fourth round matches in the National Tennis Championship in singles, here today, is figured to end in the following manner:

William M. Johnston, No. 2 in the ranking list to beat Howard Kinsey in straight sets.

J. O. Anderson, the Australian, to beat Robert Kinsey, in extra sets.

Gerald L. Patterson, Champion of Australia, and England, to beat Francis T. Hunter, National Indoor Champion in extra sets.

Manuel Alonzo, champion of Spain, to beat Watson M. Washburn, former Davis Cup Player, in five sets.

Zenso Shimidzu, champion of Japan to beat Wallace Johnson the chop stroke kid, five sets.

William T. Tilden II, national champion, to beat Pat O'Hara Wood, of Australia, in straight sets, if he feels like it, in four sets, if he doesn't.

Vincent Richards, to beat Herbert L. Bowman, in straight sets.

Dick Williams to beat Elliott Binzen in straight sets. The round is scheduled to begin at 1 o'clock this afternoon, but it is likely to go by default, owing to rain.

Injunction Issued Against Big Four

CLEVELAND, Sept. 13—A permanent injunction is in effect today restraining the Big Four railroad from participating with other New York Central lines in an issue of trust certificates totalling $27,645,000, the proceeds of which were to have been used by lines of this company for the purchase of 18,000 freight cars and 75 locomotives.

NEW TARIFF BILL IS RETURNED TO THE LOWER HOUSE

WASHINGTON, Sept. 13.—The new Republican tariff bill, designed to raise $350,000,000 annually, was returned to the house today for final action following adoption of compromise agreements, between senate and house conferees on some 2,000 conflicting rates.

Administration leaders hope to rush the completed bill thru both houses and to get it in President Hardings hands before the end of the month.

The new tariff will be levied on the foreign valuation plan. House leaders, who held out for the American valuation basis were defeated and all rates, with the exception of the chemical and dye schedule, will be collected against the foreign value of the imported article. The elastic tariff features, including the delegation of power to the president to increase or lower rates, according to changes in economic conditions, were retained in the bill. At the demand of house leaders, the president was given wider latitude in making the changes and he was also empowered to change the valuation plan to meet changes in competition. The proviso, compelling the chief executive to make public findings of the United States tariff commission was eliminated.

MANY DIFFICULT TESTS PASSED BY BOY SCOUTS

In checking up the final report for the scout camp, Camp Onawama, McGuires' Grove, it was found that a total of three hundred and twenty five tests were passed during the one week at camp.

In signaling, the scout must learn the semaphore code and demonstrate his ability to use it for transmitting messages. This is counted as one test passed. Another test is fire-building. The scout must build a fire using not more an one match and using no paper or dressed lumber.

Forty four badges were issued at the court or honor on the last day of camp. Seven boys attained first class rank, sixteen boys were issued second class badges and twenty one earned the tenderfoot badge. In addition twenty merit badges were awarded.

Try a Tribune Want Ad Cost Small—Results Large

SHINOLA

America's Home Shoe Polish

and SHINOLA HOME SET

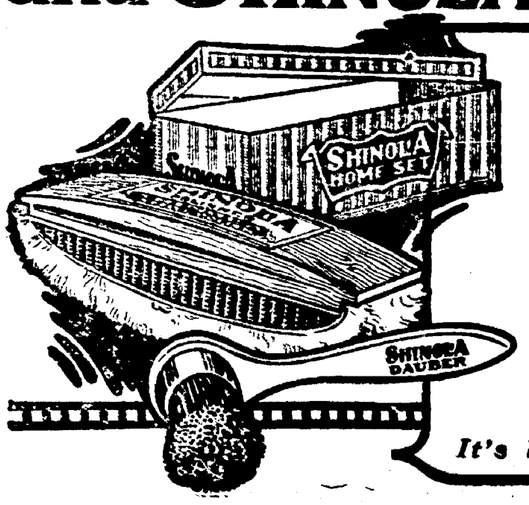

Great For School Children

The SHINOLA HOME SET helps the children to form lasting habits of economy, by making it easier to get the daily shine.

The genuine bristle dauber cleans the shoes, and applies polish easily and quickly.

The large Lamb's Wool Polisher brings the shine with a few strokes.

For 100% neatness, the shoes should be shined daily with SHINOLA.

Shinola—Always 10c

Black, Tan, White, Ox-blood and Brown.

It's best to say "SHINOLA"

NEWSPAPERARCHIVE® NEWSPAPERARCHIVE®

DAILY MAGAZINE PAGE FOR EVERYBODY

MY MARRIAGE PROBLEMS

Adele Garrison's New Phase of

Revelations of a Wife

Copyright, 1922, by Newspaper Feature Service, Inc.

What Lillian Said That Compelled Smith to Yield.

AT Smith's shriek of fright, Lillian drew back the stiletto and nodded at me.

"I thought so," she said "It's poisoned, all right, and he knows exactly the death he'd die if he got a thrust with it. Oh, this is too easy!"

She turned back to Smith, who—bound, yet struggling—was glaring at her as a cornered animal might have done.

"You've just one chance to escape this thing," she said, "and that is to tell me at once the antidote for the poison which is on this knife."

Into Smith's eyes flashed a gleam of cunning.

"Will you let me go free if I tell you?"

Lillian laughed grimly.

"Listen to him, Madge," she said. "Isn't he the clever little bargain hunter, though? No, my gifted friend," she turned on him fiercely, "I will not let you go free. The only gift I will promise you is that you will not feel the kiss of this if you give me the correct antidote. So spill it quick. Madge, you'll have to remember it. I have no pencil here."

"It's easy to remember," Smith said. "Plenty of milk and eggs, that's all."

"Oh!" I started from the seat to which Lillian had motioned me. "Don't you think I'd better take some up right away?"

My voice trailed into silence as I saw Lillian's grim face and the expression of her eyes as she fixed them on Smith.

Lillian's Ultimatum.

"You aren't a very clever liar," she said contemptuously. "And I'm wasting precious time listening to you."

She took a handkerchief from her dress, looked at it and laughed as lightly as if she meant to play a game with it.

"Only worth a quarter," she said "I can afford to throw it away"

She bent down and laid the handkerchief upon Smith's cheek

"Do you know what they've done to young Chester?" she demanded. "They've cleansed his wounds with a red-hot poker and a sharp knife. And never fear if you should accidentally happen to be wounded in the same way, we should use every means in our power to save you, and those would be two of the means upon which I should insist And I should imagine that the face would be a more painful proposition than the arm besides leaving a bad scar. Now, sir—" she suddenly pressed the stiletto against the handkerchief and gave her ultimatum:

"Will you give me the name of the antidote, the correct one this time" And may Providence help you if you give me the wrong dope. Quick now or I'll—"

I saw the point of the stiletto start and turned away my eyes, for I knew that Lillian would go through with the task she had set herself, if the man did not yield I think Smith realized it also, for he shrieked:

"If You've Told the Truth—"

"I will tell you the real one!"

"I thought you'd see the light," she replied grimly, lifting the stiletto, and the lines around her mouth were etched more deeply than I ever had seen them "What is it?"

He pronounced what to me was an unpronounceable name, and Lillian and I looked at each other blankly

"Spell it," Lillian commanded. "Remember it Madge"

Smith with one eye upon the dagger in Lillian's hand, spelled the word painstakingly, and I put it away in my memory

"Make him spell it three times in succession," I said, and Lillian nodded to Smith "You hear," she said curtly, and the man obeyed my suggestion I mentally checked the three spellings with care, found they agreed, then locked the word away in my memory, sure that whenever I wished it again I could take it out.

"You have it Madge?" Lillian asked, and as I nodded, she moved toward the mantel and again laid the stiletto upon it.

"If you've told the truth about this thing," she informed Smith, "you're safe from this"

"You scratched me already with it," he muttered.

"Oh, no, I didn't," she retorted, "or you'd be throwing seven varieties of fits." She bent over, looked at his cheek closely "Nary a scratch," she announced. "I'm sorry there isn't a tiny one at that"

"Oh, Madge!" she turned to me. "Will you take out your car right away and get yourself into a warm cloak? You'll have to get this drug if it's to be had."

HOME AGAIN :: *By Juanita Hamel*

Copyright, 1922, by Newspaper Feature Service, Inc Great Britain rights reserved.

IT may have been a mental journey—a far trip of temperament to recover a lost temper, or a wandering that compassed half the globe—from which she returns. But she is home that instant when she finds herself safe within the shelter of HIS heart again.

YOUR HEALTH

How You Can Avoid Nervous Prostration Dangers

By ROYAL S. COPELAND, M. D.
Commissioner of Health, New York City

DR. COPELAND

DON'T MOPE!

You will never get anywhere if you pout and whine, and fuss and groan.

When you find yourself in a frame of mind like this, look yourself over to see what is the matter. There is usually a physical basis for such symptoms The mind and nervous system react to the state of the body.

One of the trying and difficult conditions in this category is neurasthenia, or "nervous prostration," as it is called by a good many.

City life predisposes to neurasthenia. The noises, bright lights, late hours, late suppers, rich food, loss of sleep, the hurry and bustle—indeed, all the natural accompaniments of city life—combine to exhaust the nervous forces and vitality.

Certain races are peculiarly liable to this trouble, while others are almost immune Some families, too, are more liable than others.

The better the youthful training, the more thorough the early discipline of mind, and the more nearly correct the manner of living, the more favorable is the chance of escaping nervous prostration and other ailments of the nervous system and brain

Parents should bear in mind the importance of youthful training. It is no kindness to a child to give in to his whims. His wrong impulses should be curbed in a kindly but firm manner The time will come when he will thank you for the lessons in self-control, which at the moment seemed most irritating.

Night-workers, no matter how easily they appear to carry their duties, never seem to get the same amount or quality of rest and refreshment day-workers enjoy They are particularly liable to nervous breakdowns.

Easily-acquired fatigue and a constant "tired feeling" are early symptoms of nervous exhaustion. Then when you are all tired out and seem to need an unusual amount of rest, sleep just won't come. Insomnia—inability to sleep—is another sign of neurasthenia.

Another prominent symptom is fear Fear of death, fear of being indoors, fear of crowds—any form of fear is characteristic of this ailment.

There are all sorts of abnormal sensations. One of these may be a feeling as if there were a weight on top of the head It may be a sensation of a tight band around the head, or a pain in the back of the head or between the shoulders.

There may be perversions of smell or taste, as if there were a bad odor in the air or a bitter substance in the mouth.

In short, neurasthenia causes all sorts of disagreeable disturbances. The best way to deal with this trouble is to live such a life that you never have it!

When once it comes, there must be a return to normal and sensible ways of living. With improved physical health the mental and nervous symptoms will disappear.

Answers to Health Questions

E. P. D. Q—I am troubled with little red spots appearing on my face. What do you think causes this, and what would you advise me to do for it?

A—This may be due to errors in diet. You should watch your diet to see which food or foods aggravate your condition, and avoid them Make sure that your kidneys and bowels eliminate properly. If you would care for instructions on the treatment of constipation restate your question and enclose a self-addressed, stamped envelope

• • •

MRS. E. K. Q—My daughter, who is 8 years old, is anemic. On rising in the morning she feels as though she wants to vomit, and usually does after eating. Will you kindly tell me what to do for her?

A—You should have the doctor give your daughter a thorough examination to locate the cause of the trouble. He will then prescribe a proper diet and whatever treatment may be necessary.

• • •

CURIOUS. Q—Is a child or grown person who has had diphtheria immune from it?

A—No, a person is not immune from diphtheria a second time. The Schick test should be taken to make sure whether or not a person is immune from diphtheria.

• • •

P B. Q—My jaw bones get stiff and crack when I eat. I have two sets of false teeth Will you please tell me what is best to do?

A—The condition may be due to the false teeth Perhaps they do not fit properly. I would suggest that you consult your dentist for an examination and follow his advice.

• • •

S H. Q—How can I reduce the size of my lips? They are very thick.

A—This is a natural condition, and nothing can be done for it.

• • •

V. T S. Q—I am a girl of 20, and have deep circles under my eyes. What do you think causes this, and what would you advise me to do for it?

A—This condition may be due to eyestrain, nervousness, overwork or to some intestinal disturbance. You should first of all try to find out what is causing your trouble and then have it treated.

• • •

T. G. Q—I understand that peeling the face will make one look younger. If this is done by a competent person, is there any danger of blood-poisoning, and how long will it take the skin to heal?

A—There is a certain amount of danger attached to every operation It is impossible to say just how long it will take for the skin to heal. As a rule, it takes from 10 to 21 days.

• • •

Dr. Copeland will answer for readers of this paper questions on medical, hygienic and sanitation subjects that are of general interest. Where the subject of a letter is such that it cannot be published in this column, Dr. Copeland will, when the question is a proper one, write you personally, if a self-addressed, stamped envelope is enclosed. Address ALL INQUIRIES to Dr. R. S. Copeland, in care of this office.

Copyright, 1922, by Newspaper Feature Service, Inc.

THREE-MINUTE JOURNEYS

Where Head-Hunters Win Their Fiancees by Doing Their Work

By TEMPLE MANNING

CUPID has a free hand on the island of Borneo, which lies in the Pacific ocean, southwest of the Philippine islands. Here the natives, who are known as the most savage of head-hunters, show real affection and tenderness toward their sweethearts, and go a-courting in a very civilized fashion.

The man of Borneo believes that the best way to show the lady of his heart that he loves her is by helping her with her daily tasks, which include work on the farm. During the day he helps her in the fields, and when evening comes carries her wood and vegetables home through the deepening twilight. Perhaps, then, he steals a little time to tell her what is in his heart.

A Bornco Courtship.

After the day's work is done the suitor goes to his own home for supper, but returns to his sweetheart's hut when he politely imagines her parents are fast asleep. It is usually about 9 or 10 o'clock when he arrives and steals cautiously into the house. When the young lady appears—for she knows he will call—they sit in the dark in order that the family may not be disturbed by a light.

On the night that the young swain wishes to ask the young woman to become his wife he brings a plentiful supply of sirih-leaf and betel-nut with him, which he gallantly offers her. If she accepts the offering, both are happy, and the preparations for the marriage begin immediately.

But if the young woman does not wish the suitor for a husband, she arises with great dignity and says:

"Please blow up the fire!"

The parents, who, of course, have been watching the proceedings all along, also appear and tell the man to "blow up the fire."

But if the suitor is accepted, fowls are killed, rice is boiled, and a great feast is served. All during the engagement the Borneo youth shows his love for his fiancee by helping her with her tasks, taking her to public feasts and giving her expensive gifts.

How different from many of the surrounding islands, where marriages are negotiated by fathers and mothers, who pay a large sum before an agreement can be reached, or where the bride is captured and carried away without a courtship!

The freedom which is given to Cupid is about the only trace of civilization among the natives of Borneo.

THE HOME KITCHEN

By JEANNETTE YOUNG NORTON
The Authority on Home Cooking

Ways You May Repair Some Cookery "Disasters."

IT is astonishing how many things can happen, and do happen, to inexperienced cooks when they are just starting out on the road to culinary perfection. It also seems as if some days were more tragic than others and as if on the most perplexing days the need for extra eyes, hands and feet were a crying need. Experience lessens our difficulties, but accidents continue to happen on occasion, even to experts, so it is a good idea to be prepared with a few remedies for the most frequent happenings

The curdling of soup and lumping of gravies are very trying, but they are not hopeless. Instead of throwing away a curdled soup, strain it and add a fresh cupful of milk. If it happens to be a cream of tomato soup, which is often troublesome, bring it to the boiling point once more and then make a thickening of a tablespoonful of cornstarch, dissolving it in two tablespoonfuls of cold milk, and stir this into the hot soup until it is thickened. It is wise to cook this in a double boiler

The way to make this soup so that it will not curdle is to cook the tomato, onion, celery and seasoning until done, then strain them Make a rather thin cream sauce and add a saltspoonful of soda to the milk. This prepares it for the addition of the hot strained tomato, which is next turned in. Let the soup boil up once and it is then ready to serve. If the soda is added to the tomato mixture, it is much more apt to curdle when mixed.

Potatoes put on to boil in cold water are sad, sobby affairs, but if put into boiling water and kept boiling rapidly, the particles of starch burst open in the intense heat and a light, mealy potato is the result. If potatoes are to be boiled in their jackets, which is the most economical way, cut a little ring around them or cut the ends off to allow for the swelling. If the potatoes are peeled before boiling, we lose that peculiar delicacy of flavor that lies just beneath the skin. This is what makes them taste so good on the farmer's table, even if you do have to peel the spud yourself.

Fried tomatoes and eggplant are uninviting if they are not in compact slices. To accomplish this, soak the eggplant, after slicing, in cold, salt water to make it firm and dip the slices, after drying, into a beaten egg, then in fine crumbs or cracker dust that has been seasoned. Drop them into hot fat and fry quickly Cut the tomato slices about a half-inch thick and they will hold their shape, then do the same as with the eggplant Many women prefer a light batter instead of crumbs as a coatee for the vegetables, and this is more apt to insure a perfect-looking slice of tomato.

Many women wonder why the meringue on the lemon pies collapses and weeps syrupy-looking tears as the pie cools. The reason is that the meringue is put onto a hot pie. The pie should be cool, almost cold, before the stiff meringue is spread on the top, then it should remain in the oven from five to eight minutes until it is dried out or slightly cooked and delicately browned Done in this way, it will stand up and hold its shape perfectly.

Before a gravy is made, the grease should be turned off and enough water added and allowed to get hot to make the desired amount of gravy. The thickening agent is then stirred in and when smooth, the gravy may boil up once, then be strained into the gravy boat. Many cooks make the gravy right in the dripping pan after turning off the grease, but for the inexperienced it is wiser to turn the liquid into a saucepan or small frying-pan before adding the thickening, as it will be more easily managed in this way.

Any dish made with milk which is allowed to scorch is a total waste, as the taste is offensive and nothing will eliminate it For this reason, it is best to cook milk in a double boiler and pay strict attention to it until the dish is completed.

The cause of flavorless, colorless and flat-tasting spinach is not always readily accounted for by the housekeeper who has done her very best with it after washing it in the proverbial seven waters. In the first place, the spinach should be placed in a pan of water and soused up and down with the hands, then allowed to stand. Repeat the process until it is clean, put it into a kettle with a cupful of water, cook eight to ten minutes, and it is ready for chopping and panning.

Solving Beauty Problems by Use of the Right Cold Cream

By LUCREZIA BORI
The Famous Spanish Prima Donna

LUCREZIA BORI

ONE of my friends, who is both persistent and enthusiastic in her efforts to improve her beauty, has asked me for a special formula. I think this formula may prove useful to my many unknown friends who follow my beauty advice so I am going to give it to you.

"I have experimented with various foundation creams," she said. "I like a good, greaseless cream to use as a base before applying powder, and I haven't found just the one that suits me to perfection."

This inquiring turn of mind I encouraged in her.

"While one should not experiment too much, I find it excellent to try several of the best products and decide which best suits one's individual needs," I assured her.

"With soaps, I have always advised trying several of the purest before settling definitely on one. You will often find that your skin has a better reaction to one than to another"

"The same is often true of creams, for it is seldom that two skins are exactly alike," I told her.

"But I'd like to have you recommend a good cream" she persisted in her enthusiastic way. "I may find it's just what I need If I do, it will be a great help, and if it isn't what I want I shall at least have had the satisfaction of trying."

"Then I will give the formula for a very excellent cream which has long been a favorite of mine," I replied. "It is really what you asked for and more, for it serves a two-fold purpose"

"So much the better," she answered promptly. "I'll be well-pleased if it makes me beautiful and at the same time helps me cut down on beautifying expenses."

"That two-fold recommendation is not to be sneezed at," I laughingly replied "But there's always the consolation that the simplest and best beautifying agents are often the least expensive"

"Yes" she said. "I find that time and thought enter into the beauty campaign much more than money. But what is this wonderful cream?"

"It's simply a very good, pure cold cream that serves as an excellent skin food when massaged into your face, and makes an equally good powder base when rubbed on and wiped off with a soft cloth," I explained

Here it is for any who feel inclined to try it out as did my ambitious friend:

Oil of sweet almonds...	4 ounces
White wax.....	6 drams
Spermaceti.....	6 drams
Borax.....	2 drams
Glycerine.....	1½ ounces
Orangeflower water....	2 ounces
Oil of neroli	15 drops
Oil of orange peel.....	15 drops

Melt the almonds, white wax and spermaceti together. Add the glycerine to the orangeflower water, dissolve the borax in this, and then the first ingredients which you melted together. Now, blend your oil of neroli and your orange peel oil together and pour the other mixture slowly into them.

When used as a powder base, simply apply the cream and wipe off before powdering.

When used as a skin food, massage thoroughly into your skin after you have bathed it in warm water Rub the cream well into your pores before wiping off.

ODD FACTS

Nights on the Sahara desert are often bitterly cold.

• • •

Polo originated in China over 1200 years ago, when the game was played on donkeys.

• • •

It is said that a way has been found of training harmless insects to attack and destroy the various pests which damage garden crops.

Tomorrow's HOROSCOPE

By Genevieve Kemble

THURSDAY, SEPT. 14.

A very interesting but conflicting array of planetary configurations compel the astrologers to read this as a doubtful but eventful day. With Jupiter strong both by solar and lunar aspect, together with the trine of Luna to Mercury and Neptune, it would seem that all affairs should thrive and bring favorable financial conditions, yet the luminaries in square aspect, in a measure, offset these auspicious figures. The summary is a day of fluctuating fortunes, with reverses possibly following in the train of successes. Those in the employment of others should be careful. Domestic affairs are not happily aspected.

Those whose birthday it is are likely to have a year of fluctuating conditions, with successes and reverses alternating. If in the employment of others they should be careful not to jeopardize their interests. A child born on this day will be clever, versatile, ambitious, proud and generous, but may be impressionable and sensitive unless carefully trained It should make a success in business.

Today's Fashion

By VERA WINSTON

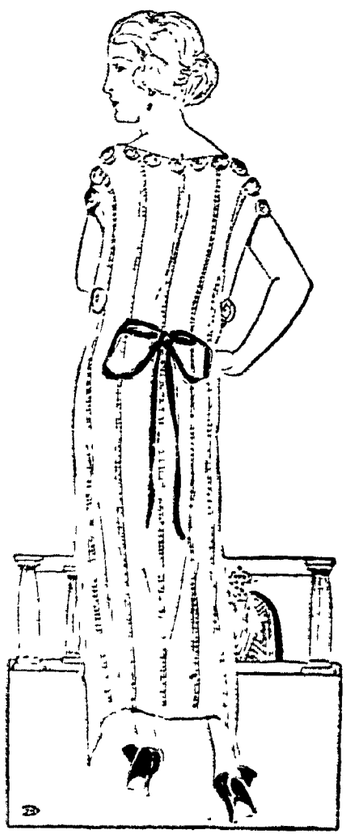

Rose Crepe de Chine Forms This Simple Little Frock for Evenings at Home.

AN easily-donned, becoming little frock of crepe de chine is a joy to the heart of the young girl of the young housekeeper The former likes to don something restful and becoming when she spends evenings at home while the housekeeper eagerly welcomes a frock far removed from the daily routine

A soft shade of the simple little crepe de chine model sketched here It consists of two straight pieces joined at the shoulders and slipped by means of tiny bands of self-material across the top of the young girl and old lady respectively forms the girdle.

Chiffon may be used to make a negligee after the same pattern, with wider sections left at either side

ADVICE TO GIRLS ✤ *By Annie Laurie*

DEAR ANNIE LAURIE:

I am in my "teens" I am rather good-looking but the young men do not take to me for some reason. Please tell me how to make them like me.

What is the proper thing to do when you meet a young man?

BLUE-EYED DOLLY.

BLUE-EYED DOLLY: Be sweet and kind, keep yourself neat and attractive, and friends will come to you without being sought.

When you meet a young man do not try to act differently from the way you always act. If you "act," people know it is artificial and do not admire you for it, my dear.

DEAR ANNIE LAURIE

I am a young woman 20 years of age, and am deeply in love with a young man 18 years of age. He has asked me to be his wife. Should I marry another who is older than myself? I love this young man very much and he has told me he loves me Will it make any difference if he is only 18?

My girl friends wish to know if it is wrong to flirt. LILLIAN

LILLIAN: A young man 18 years of age is very young to take the responsibility of a home on his shoulders. If he were older, two years would not seem a great difference in age

It is decidedly cheapening for any young woman to flirt.

DEAR ANNIE LAURIE.

I am a young man 20 years old, and am deeply in love with a young lady a few years my junior, going to the same college

I am considered the best-looking young man in my college The young lady doesn't seem to care for me. Please advise me how I could win her love RONALD J.

RONALD J.: It takes more than good looks to win a worth-while young woman, Ronald Develop those characteristics which a worth-while young woman wants in a man, and you will be able to win the right girl

Faint heart never won fair lady." If she is The Girl, you have my best wishes for success!

DEAR ANNIE LAURIE:

I am a young man of 19, and have a lot of nice young girl friends, but I like one especially well

How can I call on this girl steadily? Do I have to wait till she invites me to her home? The only time I was in her home was when I called to take her to a dance, and that was only for about ten minutes.

When I call on her should I take candy with me?

WAITING DEAR.

WAITING DEAR: It is perfectly proper for you to pay this young lady a visit when you call on her It is always a man's privilege to ask, and her privilege to accept or to decline

Take candy with you if you wish The majority of girls are fond of candy and flowers.

DEAR ANNIE LAURIE

I am going with a nice, refined young man He has told me that he loves me and wants me to marry him but we have had a little quarrel about going to a dance Because we are not engaged I have never accepted him and never given him a definite answer yet, because he has not mentioned a ring.

Do you think he really loves me? Now, the next time he approaches me on the subject would it be proper for me to say something about the ring? ANXIOUS

ANXIOUS: Are you sure you value the love of the man, or have you just a desire to see a nice, big diamond sparkling on your finger, which you can show to your friends? If he really loves you, how do you suppose he would feel if he thought you would let a mere ring stand in your way, my dear? No, do not mention a ring. Let him mention it.

Don't kiss him until you are engaged!

Annie Laurie will welcome letters of inquiry on subjects of feminine interest from young women readers of this paper and will reply to them in these columns. Letters to Miss Laurie should be addressed to her, in care of this office.

(Copyright, 1922, by Newspaper Feature Service Inc.)

NEWSPAPER ARCHIVE®
NEWSPAPER ARCHIVE®

Guns and Ammunition

THE HAWTHORNE HDWE. CO.

SUCCESSOR TO B. WORTH RICKETTS

345 MAIN-ST.

Over The County

BALTIC ROUTE 2

Mr. and Mrs. Samuel Schweikert, of Akron, spent Labor Day at the Gotleib Schweikert home.

Mr. and Mrs. Allen Fender and family and Mr. and Mrs. Warren Fender and family were business callers at Canal Lewisville, Tuesday afternoon.

Walter Lowe was a business caller on the Scheetz Ridge, Tuesday.

Mr. and Mrs. Allen Fender and sons, Earl and George, spent Tuesday evening at the S. E. Cox home.

Gale Welling was a business caller at Baltic, Wednesday.

Mrs. Samuel Baker called on Miss Myrtle Cox, Wednesday afternoon.

Warren Fender was a business caller at Baltic, Wednesday.

Harry Kaser was a business caller at the Samuel Baker home. Wednesday.

Mr. Kocher was through this locality, Thursday, representing the Stark Fruit Tree company.

Mrs. Harley Kaser spent Friday afternoon with Mr. and Mrs. Christian Olinger.

G. S. Ruess is having his barn treated to a new coat of paint. Hiram Miller, of Baltic, is wielding the brush

Lester Brown and Alvin Ruess called on S. E. Cox, Friday.

Isaac Lower, of New Bedford, spent Wednesday with Mr. and Mrs. Nathan Bechtol, of Millcreek.

Mrs. Ernest Lorenz spent Thursday with Mr. and Mrs. G. A. Welling.

Mr. and Mrs. Edward Lorenz called on relatives near Clark Thursday.

Quite a number of the young folks of the New Bedford community enjoyed themselves with a barbecue in the Baker grove, Friday evening.

Mrs. Ed Arnold and son were shopping at Baltic Friday.

Mr. and Mrs. Gale Welling and children Nadene and Marcus, and Charley Engle and Mrs. G. T. Welling left, Saturday morning, for a week-end visit with relatives at Ritman. Mrs. G. T. Welling will remain for a more extended visit.

Mr. and Mrs. John Hault and Clarence Helwig were Sunday guests of Mr. and Mrs John Helwig.

Mr. and Mrs G. A. Welling and family spent Sunday afternoon with Mr. and Mrs. Samuel Baker.

Mr. and Mrs. Henry Baad, Mrs. T. M. Scheetz and Mr. and Mrs. Allen Fender and family, were business callers at Canal Lewisville, Saturday afternoon.

Mr. and Mrs Lester Brown and son Virgil and Mr. and Mrs. A. E Welling, motored to Mount Vernon, Sunday, to visit a relative there.

The winter term of school at Rock Valley was begun, Monday morning, Sept. 11, with Floyd Darr as teacher.

FRAZEYSBURG

School opened Monday morning, Sept. 4, at 9 o'clock with an exceptionally large enrollment. All new teachers but two. The following are the list of teachers: Miss James, of Marietta, 1st and 2nd grades, Miss Mortimore, Frazeysburg, 3rd and 4th grades; Mrs. E. McCann, 5th and 6th grades; Mr. Darrel Sprague, Otsego, 7th and 8th grades High School, Miss Forsythe, of New Concord; Mr Kenneth Browning, Frazeysburg, and Professor Robe, New Concord.

Miss Ruth Johnston has gone to Springfield, where she will teach in the High School

Mr. and Mrs John Sandle, of Otsego, spent Labor Day with Mr and Mrs C M. Jackson and family.

Miss Esther Frazier has gone to Cleveland to resume her duties as instructor in a high school there.

Mr. and Mrs James McCormack have rented their household goods from Adamsville to this city, where they will reside

C J Michener spent last week with relatives in Morgan county.

Dwight Jackson has returned home after spending a week with relatives in Otsego.

Mr. and Mrs. Frank Buker and son Billy, of Birds Run, spent Saturday and Sunday with Mr and Mrs J R Buker and family

Miss Helen Benson has returned home after spending a week with relatives in Columbus

Mr and Mrs. Ray Bush and daughter Helen will leave, Friday, for a two weeks' visit with relatives in Marietta and Birds Run.

Mr. and Mrs Leonard Jackson and son Paul, of Guernsey, spent Saturday and Sunday in the home of Mr and Mrs. C. M Jackson.

Miss Mildred Benson has returned home after spending the summer in Indiana.

Of unusual interest was the wedding last week, in Zanesville, of Miss Beulah Johnston and Mr. Max Hamilton, two very prominent people of near this place. They are at home to their many friends on Mr. Hamilton's farm, near here.

David Nicolas, of Zanesville, spent Labor Day with Mr. and Mrs. Chas. McFarland.

Miss Romain Pryor left, Thursday, for Martins Ferry, where she is a teacher in the public schools.

The following young people left, Monday, for college. Muskingum, New Concord, Gerald Highland, Paul Dorsey and Gilbert Hamilton; Denison, Granville, Raymond Nethers and Maxwell Douglas; Meredith, Zanesville, George Little and Fred Gardner; Ohio State, Theron Thompson; Defiance, Misses Alice Moore and Evadna Norris, Dresden Normal, Misses Columbia Untied, Hazel Ferol and Mary Robinson; Bliss Business, Columbus, Miss Martha Dwiggins; Nurses' Training, Newark City hospita. Miss Margaret Ferol; Ohio Wesleyan, Delaware, Miss Zola Knight and Thoburn Pryor; Dennison, Miss Erma Hamilton.

Mrs. Sarah Carnes and daughter, Pearl, entertained the following at a Missionary tea party, Friday evening, in their home: Mrs. Jennie Friest, Mrs. Ella Pryor, Mrs. Jessie Jackson and son Junior, Mrs. Olive Fulks, Mrs Mary Spring, Mrs. Mary Pierson, Mrs. Merva Ashcraft, Mrs. Samantha Blizzard and Rev. Pryor.

Mrs. A. T. Leckey is showing a beautiful line of new fall and winter hats.

Mrs. John Kropert was hostess to the Home Missionary society, Friday evening.

SPRING MOUNTAIN

Hilton Carter is rejoicing over the arrival of a new garage man at his home, last Friday morning.

Mrs. Aunspaugh is keeping house for Mr. and Mrs. Carter, for a few weeks.

Frank Ulman suffered a relapse, Thursday evening. He is suffering from Toxemia, in connection with his heart weakness

Mr. and Mrs. Audley Dunlevy were week end guests of Mrs. Fannie Ulman.

The Giauque-Ulman sale was well attended Saturday, and things sold at good prices.

Floyd Severns will move into the McNeal house, the first of October.

Mr. and Mrs John Carter will move their goods to Brink Haven where they have purchased property.

Our school will open Tuesday. Miss Maurer will have charge of the school the coming school term

William Woelfle was spending a few days with Mr. and Mrs. John Krownapple and left Monday, the 11th, to take up his duties as teacher of art in Illinois.

Mrs Lydia Lanning, of Fostoria, was calling on friends a couple of days last week, in this village.

Mr and Mrs Theodore Carter visited relatives here, Sunday

Mr. and Mrs W G Brillhart and daughter Ethel, of Newark, were guests of Mr and Mrs C W. Shannon, over Sunday.

Wallace Bower entered school at West Lafayette, Monday morning

J R. Gamble has sold his farm to Sam Bechtol Mr Gamble will go to Texas for some time, after moving his family and goods to Warsaw for the winter.

COSHOCTON ROUTE 6

Several from this vicinity attended Labor Day at Coshocton

Earl McKee of route seven was a business caller on route six, Monday evening

Russell and Earl Fry were in Coshocton Tuesday

Mr and Mrs Clay Lowery, of Bedford township, were calling on route six, Tuesday

John and Floyd Gosser, of Cambridge No 6 called on J G Fry, Tuesday

A J Pryor of near New Moscow was a business caller on route six Wednesday

H E Insenberg called on Howard and Ezra Valentine, Wednesday

J G Fry called on Charles Haines, of near Blooming Grove, Wednesday

Howard Finnell of Roscoe spent Thursday and Friday visiting friends in this vicinity

Fred Ringwalt, of near New Castle, was calling on Virgil Barklew, Thursday evening

Henry Grace and Irvin Foster were stacking their clover seed, Thursday and Friday.

Mr. and Mrs. Frank Gosser, of Coshocton, spent the past week visiting at the home of Mr. and Mrs. A. H. Haines.

J. G. Fry was a business caller in Coshocton, Friday.

Virgil Barklew was in Coshocton, on business, Saturday.

B. F. Vial, of Barberton, spent Saturday and Sunday with friends on route six.

Several of the members of the Pleasant Hill church were cleaning and painting the church building, the past week.

COSHOCTON ROUTE 6

Mr. and Mrs. Isaiah English, of Coshocton, spent Saturday night and Sunday with Mr. and Mrs. Jay B Trego, and attended services at Union Hill, Sunday morning.

Mr. and Mrs. Bert Ogle and children and Harry Thomas, spent Saturday in Coshocton.

Mrs. Salina Brenneman, son Thomas and daughter Josephine, and Mr. and Mrs. Bert Ogle and sons, LeRoy, Cecil and Otis, spent Saturday evening with Mr. and Mrs. Leonard Gilmore.

Mr. and Mrs. Clyde Sproull and children, Ruby and Royce, and Mrs. Stull, of Mansfield, were guests, last Sunday, of Evaline and Minerva Dickerson.

Mr. and Mrs. Fred Dickerson and son Robert motored to Blissfield, last Sunday, and were guests of Mr. and Mrs B. F. Smalles.

Evaline and Minerva Dickerson spent Wednesday with Mrs. Bessie Ramsey.

Mr. and Mrs Lester McClain spent Saturday in Coshocton.

Thomas Steffe, daughter Martha, Mrs. Fountain and Mrs. Isabell Baker, of Cooperdale, attended church at Union Hill, Sunday.

Homer Trego and Robert Dickerson started to school at Warsaw, Monday, this being Homer's second year and Robert's first.

TRIO

C. J. Brelsford, of West Lafayette, spent Monday with his son, Roger Brelsford, and family.

Mr. and Mrs. Lorell Starts spent Wednesday evening with H. S. Fowler and family.

Wm. Hart and son Willard were Thursday evening guests at the home of Wm. Duling.

Mr. and Mrs. Ray Fowler and Charles Dobson, of Toboso, visited Sunday with H. D. Fowler and family

Mr and Mrs. Charles McKee spent Thursday evening with Harvey Fowler and family.

Walter Brelsford, of West Lafayette, spent Friday with his brother, Roger Brelsford and family.

Marie Phelps called on Nellie Fowler, Monday afternoon.

J. L Smith spent Sunday evening with H S Fowler

Clifton Sprague is improving the home of Wm. Duling with a new coat of paint.

Nellie Fowler visited several days last week with relatives in Columbus and Toboso

Mrs. Jacob Smith and children, Lorena, Dorothy and Russell, and Emily Marlatt, spent Thursday evening at the home of Mr and Mrs R. R. Brelsford.

Mr. and Mrs. M. C Woods of West Lafayette spent Monday evening with H. S. Fowler and family.

ADAMS MILLS

Mr and Mrs George Wolford and children, of Newark, spent Sunday with relatives here.

Mr and Mrs. Harley Davis, of Trinway, visited the latter's parents, Mr. and Mrs. J. M. Coverdale, Sunday

Mrs. A. M. Zimmer is visiting her parents, Mr. and Mrs. W. R. Hosick, of Granville.

Mrs. Mary Corder, of Irville, is visiting relatives here.

Mrs Frank Wolford and son Karl, of Mansfield, spent the past week with Mr. and Mrs. G W. Wolford.

Mrs. A. S. Gray and son Richard, of Cleveland, are visiting at the Gray home.

Mr. and Mrs C. H. Fenner and family returned to their home in Indianapolis, Ind., after spending the summer here

H P Smith, of Zanesville, spent Sunday with his sister, Mrs. Ida Gray.

Mr and Mrs. I T. Frary and children returned to their home in Cleveland, after spending the summer here

Mrs. Jesse Balo, and son Dale, of Dennison, spent Sunday with Jacob Balo.

COSHOCTON ROUTE 7

Many from this vicinity attended the Labor Day celebration, Monday.

Mr and Mrs. Andrew Corbett and family moved to the John Fowler farm, near Warsaw, Thursday

Walter Harrah called on route six Wednesday

David Foster and Andrew Corbett called on S W Foster, Wednesday.

Mrs S W Foster is spending the week with friends and relatives in the Goshen vicinity

Clarence Harrah, of route 7, is spending the week with friends and relatives in Akron

James Larr and family spent Sunday with Mr. and Mrs Andrew Corbett

Mrs Byron Foster spent Thursday afternoon with Mrs D A. Cullison.

PLAINFIELD

Mr and Mrs Frank Mortine and family and Mr and Mrs Pete Johnson, spent Sunday afternoon at the home of A J Derr.

Mr and Mrs N H. Bassett have gone to Coshocton, where they expect to spend the winter.

Rolland Kinner is slowly improving after being run over by an automobile, Saturday.

MILLERSBURG ITEMS GATHERED AND WIRED BY STAFF REPORTER

BETTER ROAD NEEDED BETWEEN COSHOCTON AND HOLMES-CO SEAT

A good Millersburg-Coshocton road? According to County Surveyor W. W. Purdy, a good, serviceable road between Coshocton and Millersburg is desired by many farmers and could be obtained with comparatively little work.

But, it is not likely that it will be built for some time to come unless great pressure is brot to bear upon the county commissioners in both counties.

Farmers along the line in both counties want it badly, inasmuch as it would give them two direct county seat markets and good road connections out of both Millersburg and Coshocton for many indirect markets.

County Surveyor Purdy, of Holmes-co, suggests that the work could be accomplished without a great amount of work or expense by making use of local supply of gravel in both counties. In his opinion the valley or "bottom" road would make a more desirable one than the hill road.

The valley road passes thru Killbuck, Layland and Blissfield, striking the Coshocton-Mt. Vernon road near Warsaw.

With the Warsaw road now in good repair, Coshocton-co would have but eight or nine miles of the valley road to improve by graveling where needed. Holmes co would have about three and one-half miles to place in condition.

While the valley road is from four to five miles longer than the hill road, it is level and, it is believed, would be much easier to place and keep in good condition than the hill road. The hill road passes thru Keene, Fleming's Corners and Bloomfield

While farmers desire a good road connecting the two counties, the speed with which the commissioners act depends largely upon the manner in which it is brot to their attention and the farm interests behind the move.

HOLMES-CO. SCHOOL BOARDS IN YEARLY MEETING SATURDAY

School work in all its phases will be discussed at the annual meeting of all the Holmes-co school boards to be held in Millersburg at Agricultural hall on Saturday, September 16.

The meeting will open in the afternoon at 1 o'clock.

The program.

Dr. J. C. Elder, county health commissioner, will give an address touching upon the needs of the schools.

The following questions will be discussed:

1. Should teachers be paid more or less?

2. What is the state "equalization fund," and how can a district participate?

3. Should teachers be paid promptly at the end of each month?

4. Should the school day in the fall be modified to aid farmers in their work? If so, how?

5. Do you favor a change in any school text?

6. What are the principal features of the present transportation laws?

7 What are the principal features of the New Attendance law?

FARMERS INTERESTED IN NEW SOIL TEST; MANY MEETS HELD

Holmes co farmers will this year, for the first time, have the right amount of lime on their farms, according to the opinion expressed today by County Agent Thos. A. Wheeler, of the Holmes-co Farm Bureau.

He bases his opinion on the fact that farmers the county over are taking a great interest in testing the soil to determine lime requirements.

"The simplified test which was only recently brot upon the market," he says, "is largely responsible for the interest shown by farmers The test is easy to make and is accurate. Prior to this year determining lime requirements was mostly a matter of guesswork."

Wheeler, during the past few weeks, has held many soil test meetings and he expects to have the entire county covered shortly.

EAST AND WEST-RD ON STATE PROGRAM FOR COMING YEAR

County commissioners here will ask the state for the completion of the East and West road in Holmes-co in this year's program of state work.

County Commissioners D. J. Miller Frank Snyder and William Ullman and County Surveyor W. W. Purdy, it was announced today, will go to Columbus Thursday to meet with Director of Highways Leon C. Herrick relative to the state program in Holmes-co for the coming year

Director Herrick is known to favor the completion of the East and West road

It is believed by the county surveyor that this will be the extent of the state program in Holmes-co for the coming year

COMPANY ASKS THAT JUDGMENT AGAINST WOMAN BE REVIVED

Mayers Bros. Co., Millersburg, today filed a petition in common pleas court asking for a revivor of judgment obtained several years ago against Matilda Harrison.

The company declares that in 1912 it secured a judgment against the defendant for the sum of $9, which with interest and costs now amounts to $19.49.

It asks that the judgment be declared a lien on the real estate of the defendant.

HOLMES-CO FARMERS GET GOOD PRICE ON FARM LIME

Prairie-tp farmers have been fortunate in securing what County Agent Thos. A. Wheeler terms "the best price they have received in years on lime for farm purposes."

Three car-loads have already been received by Prairie-tp farmers and three more are to be received.

The lime was purchased for $2.25 per ton. Until this year, farmers have been paying as high as $8 per ton for lime.

The quality is good, acording to the county agent.

FARM BUREAU IS INVESTIGATING A COLUMBUS COMP'Y

The Holmes-co Farm Bureau, it was announced today, is conducting an investigation of a Columbus security company for Mrs. William Watts, of near Millersburg.

A Millersburg man is handling local business for the company.

In line with its policy "to investigate before investing," the Farm Bureau now has an investment service thru the state federation.

BLOOMFIELD WOMAN CUTS HAND WHILE CANNING FRUIT

When the top turned off of a glass jar while she was canning fruit, Mrs. Paul Smith, Bloomfield, had her right hand badly cut.

Following the accident, Mrs. Smith was brot to Millersburg for medical attention.

It was necessary for the physician to take five stitches in the hand to close the wound.

COMPLETE SHIPMENT OF WHEAT WITHIN THE NEXT FEW DAYS

The shipment of certified Trumbull seed wheat to Guernsey-co farmers will be completed by Holmes-co farmers within the next few days A shipment of 140 bushels was made today.

Another shipment of 112 bushels is yet to be made to complete the entire shipment.

In all, approximately 800 bushels will be received by Guernsey-co.

SCHOOLS OPEN IN KILLBUCK; FEVER SCARE IS OVER

The scarlet fever scare in Killbuck is over.

By permisison of Health Commissioner J. C. Elder, schools have been opened for the fall term after a delay of a week.

No more new cases have been reported.

The two who have scarlet fever are, Kenneth Purdy and John Wooly.

DEMOCRATS TO TOUR HOLMES-CO; GATHER CAMPAIGN MONEY

Holmes-co Democrats are making an effort to provide for a tour of the county by candidates and leaders before the November election

Toward that end and for general advertising, funds are now being solicited.

SEEKS PERMISSION TO SELL ESTATE OF HIS WARD

William Kolb, guardian of Gerdy Kolb, in a petition in the probate court is seeking permission to sell the real estate of his ward.

The hearing on the petition has been set for October 16 at 1 p .m.

ASKS THAT SALE BE CONFIRMED BY COURT

Clifford C. Patterson today filed an application in probate court asking for the confirmation of the sale of real estate made by Rebecca Kerstetter, widow, under the will of William T. Kerstetter.

The hearing has been set for October 9.

SHIELDS LOOKS EM OVER IN HOLMES-CO

Judge Robert S. Shields, Canton, Democratic candidate for judge of the court of appeals, was in Millersburg yesterday looking over the political situation.

FREIGHT TRAIN IS WRECKED, LAKEVILLE

Reports were received here today of a freight train wreck at Lakeville.

Several cars were ditched when a draw bar dropped.

No one was hurt.

The train was composed mostly of empty cars

LICENSED TO MARRY

Lester Young, 23, Holmes-co farmer and Dora Beck, 19, daughter of Dallas Beck, Richland tp.

AT BANQUET

W. F. Garver, Millersburg, Democratic candidate for state senator, attended a banquet given by Wayne-co Democrats last night.

Candidates and "ex-candidates" of the party were invited to be present. The meeung was held in Kenmore.

AT LEGION MEET

Herbert Allison, commander of the American Legion post here, County Recorder Harold Franks, member of the post and Mrs. Samuel Franks, Sr., and Mrs. Delan Close are in Dayton, O., attending the Legion convention there.

LICENSED TO MARRY

Ralph D. Zook, 22, Holmes-co, mechanic and Mattie Hochstetler, 21, Walnut Creek-tp, daughter of Alex. Hochstetler.

Atlee H. Tracey, 24, Fredericksburg, laborer, and Evangeline E. Hartman, 17, Saltcreek-tp, daughter of C. Hartman.

REAL ESTATE SALE

The sale of real estate made by Helen Fritz, administratrix of the estate of David A. Rice, was confirmed by the probate court here today.

The property was sold to the widow, Mary E. Rice.

TO SELL PROPERTY

John E. Miller and Elizabeth Rouland, guardians of Edward and Victor Chevaillard, were today in probate court given permission to sell the real estate of their wards.

ADMINISTRATOR APPTD

J. S. Jackson was today appointed administrator of the estate of Mary Garfield by Probate Judge Chas. A. Estill.

His bond was fixed at $600.

GETS DEPOSITIONS

Prosecuting Attorney R. B. Putnam and Attorney W. F. Garver were in Cuyahoga Falls yesterday taking depositions in the case of Allison against Allison.

PERSONALS

D A. Endsley and F. D. McKee, Millersburg, motored today thru from Flint, Mich., with the former's new auto.

Greeks On Run

ATHENS, Sept. 13—One hundred thousand Greek troops have been evacuated from Asia Minor in transports, it was announced by the war ministry today. The government today issued a decree demobilizing the reservists who had been called to the colors.

LATEST MARKETS

LOCAL QUOTATIONS

(Corrected by Hanley Milling Co.)

Wholesale

	Per Bu.
Coshocton mills paying:	
Wheat No. 2	$ 1.00
Hay, baled, per ton	15.00
Straw, baled, per ton	8.00
Corn	.75

	Tons	Cwt.
Soft winter bran, bulk	$23.00	$1.30
Soft winter midds, bulk	30.00	1.65
Chop, Tuxedo, Molasses	38.00	2.00
Chop, pure C. & O.	36.00	2.00
Dairy feed, Cerealia	48.00	2.50
Dairy feed, Globe	48.00	2.50
Scratch feed, Tuxedo	45.00	2.40
Scratch feed, Globe	46.00	2.50
Mash feed, Globs	61.00	3.25
Oyster shells		1.20
Oats, white, per bu.		55
Screenings, recleaned		1.50
Swift's tankage	68.00	3.50
Salt, medium, per bbl.		2.75
Salt, per cwt.		1.00
Corn, ear, per bushel		.90
Corn, shelled, per bushel		.90
Beef scraps, Swift's		4.70

COSHOCTON FARMERS' EXCHANGE

Buying Price

Loose hay	$12.50
Baled hay	12.50
Baled straw	8.00

Selling Price

Salt, 100-pound sack	$ 1.00
Salt, bbl.	2.75
Timothy, per bushel	2.75

PRODUCE

Wholesale Prices

Country lard	11
Potatoes	$1-1.05
Eggs	30
Country butter (as to quality)	34@35

Retail Prices

Eggs	35
Country butter (as to quality	45@48
Lard	15
Oleomargarine	25@30
Sugar, 25-lb sack	2.00
Sugar, pr 100 lbs.	7.00
Potatoes, bushel	1.25

POULTRY

(Corrected by Charles E. Lorenz)

Buying Price

Hens	17c lb
Ducks	14c lb
Geese	14c lb
Turkeys	25c lb
Old roosters	10c lb
Broilers	20c lb
Leghorn broilers	15c lb

Retail Price

Hens	22c lb
Geese	17c lb
Turkeys	32c lb
Old roosters	15c lb
Broilers	26c lb

SEED MARKET

(Corrected by Charles E. Lorenz)

Selling Price

Red Clover, per bushel	$12.00
Alfalfa, per bushel	12.50
Blue Grass, per bushel	4 00
Orchard Grass, per bushel	3.50
White Sweet Clover, per bushel	7 00
Timothy seed, per bushel	2.85
Rape, per pound	.12
Mammoth Clover	12.00
Alsike	12.00
Oyster shells, 100-lb sack	1 00
Nitrate of soda, lb.	.05½

CLEVELAND LIVE STOCK

CLEVELAND, Sept. 13—CATTLE—Receipts 200 head, market steady.

Choice fat steers	900@1000
Good to choice steers	800@ 900
Fair to good steers	600@ 750
Good to choice heifers	700@ 800
Good to choice bulls	500@ 600
Good to choice cows	450@ 550
Fair to good cows	350@ 450
Common cows	200@ 350

CALVES—Receipts 300 head, market 50c up. Top 1400.

Good to choice veal calves	1250@1350
Fair to good	900@1100

SHEEP and LAMBS—Receipts 800 head, market 50c up. Top 1450.

Good to choice lambs	1300@1375
Fair to good	900@1100
Good to choice wethers	500@ 650
Good to choice ewes	450@ 550
Mixed ewes and wethers	500@ 600
Culls and common	100@ 300

HOGS—Receipts 2500 head, market 15c up.

Yorkers, mixed, mediums	1025
Heavies	900@ 960
Pigs	975
Roughs	700
Stags	400

PITTSBURGH LIVE STOCK

PITTSBURG, Sept. 13—CATTLE—Receipts 230 head, market steady.

Choice	975@1025
Prime	950@1000
Good	900@ 965
Tidy butchers	850@ 925
Fair	750@ 800
Common	600@ 725
Com to good fat bulls	250@ 600
Com to good fat cows	250@ 600
Heifers	700@ 800
Fresh cows and springers	50 @95
Veal calves	1400
Heavy and thin calves	500@1000

SHEEP and LAMBS—Receipts 200 head, market steady.

Prime wethers	700@ 750
Good mixed	625@ 675
Fair mixed	525@ 600
Culls and common	100@ 300
Lambs	1400

HOGS—Receipts 700 head, market steady.

Prime heavy hogs	950@ 960
Mediums, heavy yorkers	1020@1025
Light yorkers	1020@1025
Pigs	1000@1025
Roughs	700@ 775
Stags	400@ 500

CHICAGO GRAIN OPENING

CHICAGO, Sept. 13—Wheat opened unchanged to ⅜ up; corn opened ⅛ up; oats opened unchanged to ⅛ up; provisions were up.

Wheat Sept 99½@⅝; Dec 101¼@⅜; May 106¼@⅜.

Corn Sept 62¼; Dec 56¾@⅞; May 60¼.

Oats Sept 34¾; Dec 34⅝@½; May 37½.

Lard Oct 1027.

LIBERTY BONDS

NEW YORK, Sept. 13—Opening Liberty bonds.

3½s	$101.32
Second 4s	100.18
First 4¼s	100.86
Second 4¼s	100.32
Third 4¼s	100.40
Fourth 4¼s	100.82
Victory 4¾s called	100.30
Victory 4¾s (due 1923)	100.74

N. Y. STOCK MARKET

NEW YORK, Sept. 13—The stock market opened irregular today Mexican Pete was ⅝ up at 194; U. S. Steel lost ⅜ at 105½, Baldwin rose ¼ to 138¾ and Pressed Steel car moved up 1⅜ to 95; Consolidated Gas gained a point at 143½; Tobacco Products was one point up at 65.

CHICAGO LIVE STOCK

CHICAGO, Sept. 13—HOGS—Supply 16,000 head, market steady to strong.

Bulk	730@ 970
Heavy weight	820@ 930
Medium weight	910@ 980
Light weight	950@ 985
Light lights	925@ 975
Heavy pack sows, smooth	730@ 780
Packing sows, rough	675@ 730
Pigs	800@ 925

CATTLE — Receipts 11,000 head, market steady.

BEEF STEERS—	
Choice and prime	1065@1135
Medium and good	850@1025
Good and choice	1060@1125
Common and medium	650@ 950
BUTCHER CATTLE—	
Heifers	500@1000
Cows	400@ 800
Bulls	325@ 650
CANNERS AND CUTTERS—	
Cows and heifers	225@ 375
Canner steers	350@ 500
Veal calves	1100@1300
Feeder steers	500@ 800
Stocker steers	475@ 775
Stocker cows and heifers	350@ 500
Stocker calves	550@ 725

SHEEP—Receipts 16000 head, market steady.

Lambs ($4 lb down)	1250@1349
Lambs: (culls and com)	900@1150
Yearlings	950@1050
Wethers	675@ 775
Ewes (culls and com)	100@ 400
Breeding ewes	500@ 650
Feeder lambs	1150@1300

CLEVELAND PRODUCE

CLEVELAND, Sept. 13.—Butter extra 43@½; prints 44@44½; firsts 42@42½; packing stock 23@25.

Eggs fresh 36½; Ohio firsts 32; western firsts 9.

Oleo nut 21@22; high grade animal oils 23@23½; lower grades 16@17.

Cheese York state 24@25.

Poultry—Live heavy fowls 25; roosters 14@15; broilers 26, spring ducks 20@24.

Apples 100@115 bu.

Tomatoes, field 70@100 bu.

Potatoes sack 150 lbs 225@250.

Sweet potatoes 250 bbl.

PITTSBURGH PRODUCE

Butter—Prints 45@46½; tubs 44½@45; Ohio 39½@40.

Live Poultry—Small hens 25@27; roosters 20, springers 30@35; turkeys 36@40, geese 13@15

Eggs—Fresh select 36@37, at mark 33@34.

Produce—Potatoes 30@35, cabbage 5c, cucumbers 24@60, tomatoes 3@5c and strawberries 50c qt

Tree's Roots Above Ground.

The roots of the kiziuba palm of Central America all spring from the stem above the ground, every new root emerging from a point higher on the stem than the one which preceded it.

NEWSPAPER ARCHIVE®

THE COSHOCTON TRIBUNE AND TIMES-AGE

CLASSIFIED ADVERTISING

Rates Effective Feb. 1st, 1920

CASH WITH ORDER
Minimum charge 25 cents for 25 words or less, two insertionr. Additional words one cent each. The same advertisement in display type double the above.

AND SIR SID'S FARM IS FIFTY MILES AWAY —By BUD FISHER

(Copyright, 1921.)

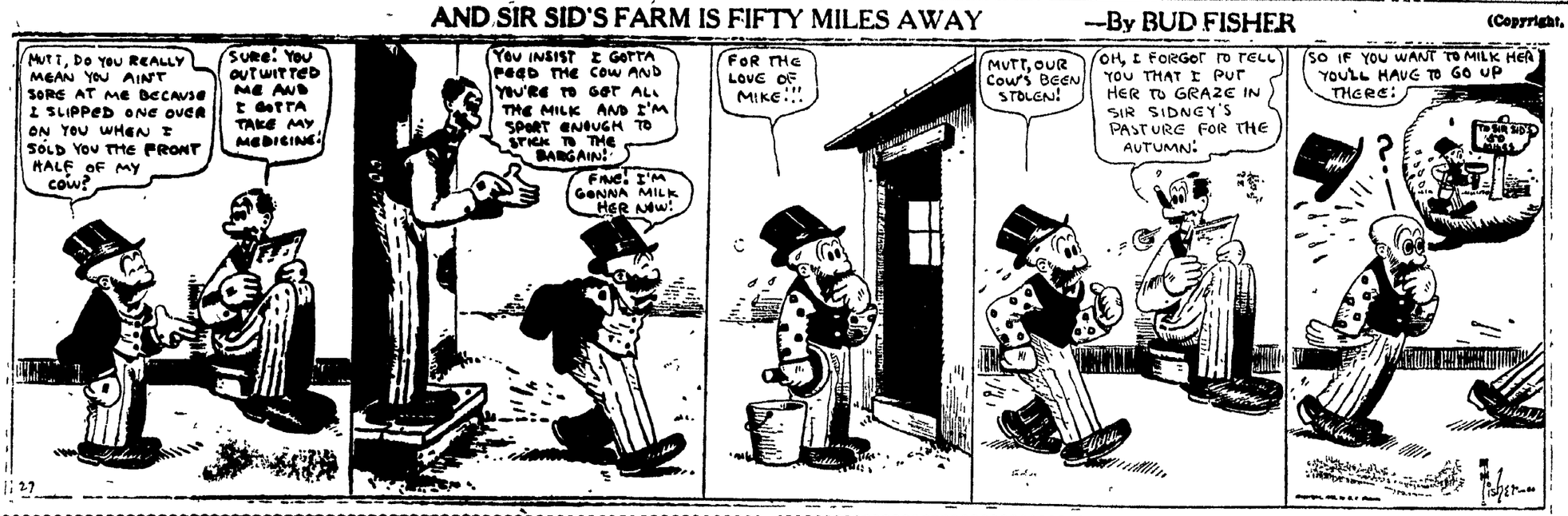

LOST AND FOUND

FOUND—Auto license tag No 112627 Owner may have same by calling at Tribune office and paying for this ad.

MALE HELP WANTED

WANTED—A good coal miner at Garrett mine, paying $1.25 per ton. Bell phone 27 R 2, Conesville Ex.

WANTED—Corn cutters. G. H. Stiner, West Lafayette road at Miller school house.

WANTED—3 or 4 coal miners at country mine. Address J. A Mills, Conesville, route 2

"PENNSYLVANIA SYSTEM" wants Mechanics, Boilermakers, Blacksmiths, Electricians, Sheet Metal Workers, Carmen, Carpenters, Helpers and Laborers. Apply to H. B Chaffin, Master Mechanic, Dennison Shop, Dennison, Ohio

WANTED—A man of good character and pleasing personality, owning car, to take up work that is pleasant and profitable. Address H, care Tribune.

WANTED—Men. Apply to Mr. Holmes at Brick Co.

WANTED—Boys over 18 years of age. Permanent employment if willing to work. The Hunt-Crawford Co.

FEMALE HELP WANTED

WANTED—Girls and women to sew gloves. Steady work. Apply at office. The Timmons Glove Co.

TWO high school graduates for educational work. Must have good character recommendation. Salary and expenses. Apply Miss Redding, Hotel Barnes.

WANTED—Neat appearing woman for position as cashier for dry goods dept. store. One that has knowledge of bookkeeping and typewriting given preference. Answer Desk M, care Tribune stating experience and salary expected.

MISCELLANEOUS FOR SALE

FOR SALE—Cider. Also cooking apples at 75c per bu. Get your order in early as these will not last long. Phone 276. Dave Chapman.

FOR SALE—Six room house with furnace, large lot, all kinds of fruits and outbuildings. Can be seen after 4 30 in evening. 723 Wilson-av.

FOR SALE—A high grade piano slightly used. Will sell at bargain. Also one bed davenport. 219 south Third-st; phone 1307.

FOR SALE—One ivory bed room suite. 1 oak bed room suite, living room furniture consisting of Victrola, library table, davenport and rocking chairs, oak dining room suite and kitchen cabinet, White Frost refrigerator, four 9x12 rugs and small rugs. Everything in good condition Apply Mrs. Harry Reid, 604 Chestnut-st, corner Sixth-st.

FOR SALE—2 winter coats, 3 hats, 1 dress, 1 sweater, for girl 12 or 14 years old; also Men's coats sizes 34 to 36, 1 overcoat suitable for driver. All in good condition, and will sell cheap. Inquire evenings after 5.30 at 326 Walnut-st.

FOR SALE — White reed go-cart. Price reasonable. 1117 rear Chestnut-st.

FOR SALE—One library suite, one bed room suite, one kitchen set, almost new. Small payment down, the rest in monthly payments A bargain. Inquire Weaver Apts., north Third-st, up stairs.

WE always have several thousand feet of ⅜ bone dry oak flooring on hands at all times, and can work out 13-16 oak flooring and interior trim on short notice. Kuhn Bros., Warsaw, Ohio.

FARMING implements and stock for sale on Roadruck farm. Sold cheap if sold at once. Geo. Marvin, Plainfield road, Coshocton, route 4.

FOR SALE—Typewriter $20; adding machine $25, check writer $15; cash register, autographis and duplicator cheap. J. Steel, Madisonville, Ohio.

BUYERS GUIDE

ONE good used upright piano cheap for quick sale. Three used floor model phonographs and two used table models priced for immediate sale Our prices are always right on new phonographs and pianos, quality the best and terms to suit. Some good organs at your own price Special prices on the latest records and the best selection to choose from. Some job lots of records at two, four and five for $1. Needles, oil, belts, oil cans, bobbins and supplies for sewing machines. We clean and repair sewing machines, make them sew or no charge. W. Augustus Edwards, 380 north Third-st. Starr Pianos—Starr Phonographs.

Try a Tribune Want Ad

AUTOMOBILES AND ACCESSORIES

ENDRES AUTO TOP SHOP
Wolf Bldg., Rear Peoples Bank
Phone 724

—We'll fix that blow out if you blow in Invite us to your next blowout.
SCOOP'S TIRE SHOP, 552 Walnut.

DON'T FORGET—We Tell You What It Costs Before We Do The Work.
BILL'S SERVICE STATION.
618 Walnut-St.
Phone 1504. Phone 1504.

FOR SALE—Ohio electric car, including plant. 234 Main-st; phone 70.

FOR SALE—Ford touring car, in good condition, 1918 model. William Carter, Tyndall, O., Coshocton, route 5.

FOR SALE—Ford touring car, self starter, new tires, in A1 condition. Phone 1659.

Cars Painted—Also Good Storage.
See E C. RAGER.
Coshocton Auto Painting Company
Rear Dodge Sales Room.

FOR SALE—Buick four touring in A-1 condition First $300 takes it. G. C. Johnson, 246 Burt-av

—You won't sweat blood when out on an auto trip if you have your "car troubles" looked after at—
FIFTH ST GARAGE.

—WHY ride in a muddy car when Jim can wash it for you.
ABBOT'S HUPMOBILE GARAGE.
638 Walnut-st Phone 169

FOR SALE—1 Ford touring, 1 Ford roadster, 1 Dort touring, 1 Ford sedan, 1 Buick touring. Irven Layman, Dort Service, Walnut-st.

FOR SALE—1 Oakland six touring, in good running order, new tires, new battery. Cheap if sold at once. Ford touring cheap. Exide Service Station.

FOR SALE:
NEW FORD COUPE.
A 1 Condition.
Priced to Sell Quick.
Clayton Sprague
1215 E. Chestnut-St.

WILL sell brand new Olds eight touring car at a saving of $400 to purchaser from 1923 prices. An excellent car and guaranteed all O. K. Very good reason for selling. Terms can be arranged for easy payment. Will give demonstration. Call phone 961. S. B. Finnell, Roscoe, O.

—Jack of all trades, seldom master of none. Bring your electrical troubles to us. We specalize in that one.
AUTOMOTIVE ELECT. SERVICE
Rear Gray Hdw. Phone 143

FOR SALE—Maxwell touring car in good condition. Cheap if sold this week. Inquire at 938 Chestnut-st.

FOR SALE—Special Six Studebaker model 1922. Cheap for quick sale. Apply C. G. Chacos, 616 Walnut-st, phone 482.

EXPERT ELECTRICAL
MECHANICAL REPAIR SERVICE
If we don't fix it it costs you nothing
JOHNSTON BROS.
Second and Walnut-sts.
Phone 44 Phone 44

WANTED—MISCELLANEOUS

WANTED—Men who appreciate good home cooking, clean service and big variety to try.
THE NEW HOME RESTAURANT
Service and Quality

WANTED—To rent or lease 5 or 6 room modern house or apartment. William Le-Retilley, 618 Walnut-st.

LEADER OF IRISH HAVE PARLOR CHAT

DUBLIN, Sept. 13. — Ramona De Valera has been in Dublin conferring with General Richard Mulcahy, com-

SPECIAL NOTICES

WILL the little girl that picked up a small brown pocket book in front of the Utahna please leave at Utahna and receive reward.

REVIVAL meeting, Sept. 10 to Oct. 1st at the Nazarene Church on Orange-st. W. R. Cain, a leading evangelist, engaged. A Holiness campaign. Come.

NOTICE—No hunting allowed on the farm of C. F. Bryon, route 6.

—Revival meeting Sept. 10 to Oct. 1st at the Nazarene Church on Orange-st. W. R. Cain, a leading evangelist engaged. A Holiness campaign. Come.

NOTICE FARMERS—For the highest prices for your produce call Johnson Market and Grocery, 246 Burt-av; phone 979.

Service—Quality—Cleanliness are the main attractions at
BILLY WILLS RESTAURANT
TRY US.

NOTICE—No hunting day or night on my premises. Anyone doing so will be prosecuted. Mrs. A. C. Masten, Coshocton, route 7.

WE will not allow any hunting or trapping or trespassing on our farms thru the hunting season C. W Welker, Doc Rodger, Peter Shafer, Hoard Carr, John Miller, John Tremor.

I will not permit any hunting or shooting on my premises this season. Charles Brillhart, Warsaw, O.

SEE James P. Ross of West Lafayette for farms and town property.

NOTICE—We will not permit any hunting or shooting on our farms this season. Don't ask. H. M. Barrick, A. H. Swigert, Coshocton, route 7.

NOTICE HUNTERS
Get Your License at Jackson & Wisenburg Tailors, or 223 So. 7th. St. Or Office Frew Bldg., Over Hisongs, Evenings.
FRANK WISENBURG,
Township Clerk.

AGENTS WANTED

SALES representative to represent world's largest and only 14 strand pure silk. Factory to family hosiery distributor. Durable Hosiery, 230 Market St., Newark, N. J.

WANTED TO RENT

WANTED—To rent or lease 5 or 6 room modern house or apartment. William Le-Retilley, 618 Walnut-st.

mander of the Free State army, on peace terms for the Irish irregulars, it was learned today.

The general opinion is that a peace treaty between the Free Staters and irregulars is improbable at this time.

BUSINESS IS GOOD

WASHINGTON, Sept. 13. — Marked progress by the railroads in combatting the effects of the railway shopmen's strike was indicated today by a statement from the Association of Railway Executives.

"More revenue freight was loaded during the week ending September 2, than during any week in eleven months," said the statement.

CYCLIST INJURED

CINCINNATI, Sept. 13. — Clifford Heffler, of this city was critically injured Tuesday night when the motorcycle he was riding home from work collided with an automobile and he was thrown under the wheels of the car. The auto passed over his abdomen injuring him internally and little hope is held for his recovery at the hospital to which he was taken. The police held that the accident was unavoidable.

CHICHESTER S PILLS

FOR SALE OR RENT

FOR SALE—Seven room house, with cement garage and outbuildings Come after 4:30 in the evening, 1152 Adams-st.

FOR RENT—160 acre farm. Seven room house, barn, good tilable soil, land well watered Situated in Mechanics-tp, Holmes-co. Inquire Mrs Lucy Foreman, Clark Post Office, Coshocton County.

FOR SALE—A dandy nice home of six rooms on Fifteenth-st. Priced for quick sale. Lance Hall; phone 890.

FOR SALE—Or will rent. 192 acre farm. Would rather sell. Can take possession on a very short notice. J. B. Snedeker, Fresno, route 1.

FOR SALE—6-room house and large lot with other buildings on lot, good cellar. Priced right. E. O. Haines, Roscoe, O

FOR SALE—6 room house, bath, furnace and laundry in basement. Bargain for quick sale as party is leaving town 446 south Third-st.

LIVE STOCK AND PRODUCE

FOR SALE—One new Weber wagon, 3¼ in tires, team and harness. Price to sell. John Fowler, Warsaw, route 2

FOR SALE—Jersey cow, fresh, 4 years old. Also good draft colt and three cheap work horses, harness and wagon. H. P. Mohler, Coshocton, route 1.

FOR SALE—Choice tomatoes. Leave orders at Graham's Store, Canal Lewisville, phone 2128 ring 2.

FOR SALE—Good clean timothy seed. Phone Robert Porteus, West Lafayetts 239A-2.

FOR SALE—Peaches at the orchard, 3 miles north of Keene. Chestnut Ridge. Andrew Padgett.

WANTED—Cattle, hogs, sheep and veal calves for Saturday, Sept. 16th C. B. Gaines; phone 129.

FOR SALE—Jersey cows, grades and registered, will freshen soon. T. B. tested. Elmer Hothem, Fresno, Rt. 1.

FOR SALE—A good fine wool ram 4 years old, shears 22½ lbs. J. A. Wright, Warsaw, route 2

STOCK SALE—I, the undersigned, will offer at public auction on the Clara Johnson farm, near West Lafayette, on Thursday, September 14, sale to begin at 1:00 p. m., the following livestock: 850 sheep, consisting of 250 good feeding wethers, 300 good fine Delaine ewes, from 3 to 5 years old, 50 head Clara Johnson's fine Delaine ewes, 200 head good feeding lambs, half-breed and 50 yearling wethers. 75 cattle, consisting of 50 head good feeding cattle, some good fresh and springer cows, Shorthorns and Jerseys, and yearling heifers and steers. Anyone wishing a good bunch of breeding ewes cannot afford to miss this sale. Terms made known on day of sale. W. H. Lorenz. N. W. Barrett and John Kirk, auctioneers.

FOR SALE—Tomatoes, pickles and large cucumbers, and cabbage for kraut. Andrew Bachman, Coshocton R 1; phone 2118 R 4.

FOR SALE—Good work horse, 12 yrs. old. Henry Ammann, Helmick, O.

ROOMS AND BOARDING

FOR RENT—Furnished front sleeping room, one and a half squares from court house. Inquire 425 Locust-st, or phone 449.

FOR RENT—Two sleeping rooms. Would like two young men. 206 Chestnut-st.

FOR RENT — Four well furnished rooms, first floor, modern, electricity, electric sweeper, laundry room, garage. Call at 1251 Vine east of Cambridge-st. Mrs. L. M. Coe.

FOR RENT—2 or 3 furnished rooms for light housekeeping downstairs; also sleeping room. 1250 East Main-st.

WANTED—Two or three furnished rooms for light housekeeping. Address 801 Tribune Co.

FOR RENT—October 1st, five furnished rooms, water, gas, toilet. Call 666 Elm. George Hines

FOR RENT—Two sleeping rooms, ladies preferred. Mrs. Mary Leffler, 516 north Eighth st.

FOR RENT—Furnished front room, modern, gentlemen only 365 south Fifth-st, phone 742.

Notice of Appointment of Assignee

The undersigned has been appointed and qualified as assignee in trust for the benefit of the creditors of H R. McClaggage All persons indebted to said assignor will make immediate payment, and creditors will present their claims, duly authenticated, to the undersigned for allowance. Dated this 9th day of September, A D. 1922.
R. H. WHEELER, Assignee.
Sept. 6,13,20.

FOR SALE OR RENT

I GUESS I'LL SEE
McCONNELL & KARR
ABOUT REAL ESTATE
THEY SAY THEIR VALUES ARE BEST AND ADVICE GOOD

WE NEED HOUSES
OF all kinds to supply the buying demand. List your property if you wish courteous treatment and honest service. McConnell & Karr, Realtors.

FOR SALE — Some good homes and fine locations:
6 room house, neat as pin, modern except furnace, corner lot..
5-room, electric, bath, large lot and garage.
10-room double house, modern, large lot, garage, fine location.
8-room, modern, close in.
5-room house on Pine-st, water, gas and bath. $2450. In good repair.
6-room, modern, large lot and garage, some fine home, close in.
7-room, modern, nice lot, close in, best buy in the city at the price.
A. C. NICHOLS, Agent.
628 Walnut-st.

FOR SALE—106 acre farm in White Eyes township, good buildings and orchard, plenty of water Inquire J. H Leavengood Fresno, route 3. Also have plums and grapes for sale.

PUBLIC SALE

PUBLIC SALE

We, the undersigned, will offer at public auction at the late residence of John M. Lower, three and one-half miles west of New Bedford, on Saturday, September 16, at 1 00 o'clock P. M., the following articles: 2 cows 2 yearling steers, spring calf, brood sow, 3 shoats, 60 head of fine ewes, 15 head of fine yearling ewes, 20 head of yearling fine wethers, 19 head of fine lambs, fine registered ram, 2 good grade rams, 50 bushels of oats, disc harrow, wagon, fence stretcher, Burch breaking plow, set heavy work harness, cultivator, house hold goods and other articles too numerous to mention. Terms made known on day of sale Nicholas and Allen Lower, Administrators Fred R Klein, Auctioneer.

PUBLIC SALE

The undersigned will offer for sale at public auction on what is known as the Thomas Leech farm, 3 miles west of Keene in Keene-tp, Coshocton-co. O., on Thursday, Sept. 21st, 1922, the following property: Cattle, 5 cows, 4 heifers, 1 veal calf Horses, 2 heavy draft mares 4 and 7 years old and 1 sucking colt. Sheep, 16 fine wool ewes, 11 spring lambs. Hogs, 1 brood sow. Farming implements, 1 new 6 ft. Deering mower, 1 self dump rake, 1 nine hole Empire grain drill 1 two-horse cultivator, 1 five shovel cultivator, 1 manure spreader, 1 breaking plow, 1 steel tooth harrow, 1 disc harrow, hay rack, dump boards, spring wagon, surrey, 1 new 3¼ Tiffin wide tire wagon, sled, double set of work harness, 1 single set of buggy harness, horse collars, 1 Ford touring car 1921 model, good condition, 25 tons of mixed hay, 1 Sharples No 3 cream spearator, 15 gal. churn, and other articles too numerous to mention. Terms made known on date of sale. Sale to begin at 12 o'clock noon. Fred A Boutier L. J Foster and N W. Barrett, Auctioneers

PUBLIC SALE—I, the undersigned, will sell at public auction, on my farm, 3 miles east of Wills Creek store, known as the Ridgway farm, on Tuesday, Sept. 19, sale to begin at 12:00 o'clock noon, the following property. 4 milk cows 2 cows with calves, cow to be fresh, heifer to be fresh, 5 yearlings and over, 5 spring calves, 12 head of shoats, 4 head of horses, binder, manure spreader, mower, rake, corn planter, plows, cultivator, harrow, double shovel plow, disc harrow, single shovel plow, drill, wagon, wagon ladders, sled harness, grind stone, engine, separator, buggy, other articles too to mow. 20 acres corn. Terms made known on day of sale M. J Lapp Noah Barrett, Auctioneer

REMOVAL OF REILY AS GOV. OF PORTO RICO IS DEMANDED

WASHINGTON, Sept. 13—Renewed pressure today was brot to bear upon the administration to remove E Mont Reily, of Kansas City as governor of Porto Rico The chief justice of the Porto Rican supreme court has scathingly denounced the governor in a formal opinion delivered from the bench, according to official dispatches.

Buckeye Breveties

Gathered by I. N. S.

HICKSVILLE, Sept 13. — Unrest is more pronounced in the United States than in Europe At least that is the impression of Wallace Treat, United States consult at Smyrna, Asia Minor, who is spending the last few days of a furlough at his former home here.

Mr Treat spent some time in continental Europe on his way home to America In the sections that he visited, he asserts that he found industries humming, unemployment almost unknown, and all the people working to recoup losses suffered during the late war.

Recent disturbances in Smyrna will not delay his return, Consul Treat declared

STEUBENVILLE, Sept 13 — An Ohio Valley Soccer Football league was formed at a meeting here recently Follansbee, Wheeling, Moundsville and Triadelphia, W Va, Neffs, Tiltonville, Flushing, Salineville, Amsterdam and Steubenville are some of the towns interested.

AMESVILLE, Sept. 13—A recent cloudburst which flooded this village, causing much property loss, caused damage estimated at $20,000 upon wool stored in the O M Lowell warehouses here Mr. Lowell is attempting to save the entire lot by drying the fleeces.

ELYRIA, Sept 13. — Not only has James Kennely, the county dog catcher, brot considerable money to the county treasury by forcing dog owners to secure licenses for their animals, but he has saved the local farmers hundreds of dollars by rounding up sheep-killing dogs.

Since May 15, Kennely has picked up over 400 dogs which failed to have a license tag around their necks. Dogs, whose owners have failed to recover them, have passed on to another world.

BUCYRUS, Sept 13. — Joseph Ausberger, local barber has had an expensive lesson in home brewing. When forty gallons of rhubarb wine, which he had made himself, was discovered in his possession by local police, he was fined $200 by Mayor Picking.

ST. CLAIRSVILLE, Sept. 13 — State-aid farmers' institutes will be held in Hunter, Dover, Loydsville, Flushing and Somerton communities of Belmont county during the coming winter

BRIDGEPORT, Sept 13. — The first mine pay since the settlement of the strike, was being made here this week. At some of the mines, situated on railroads which have been able to give full car supply, the payrolls were the largest they had been this year. Approximately half a million dollars in pay was distributed to Belmont county miners.

GALLIPOLIS, Sept. 13.—Much coal is now being moved over the river division of the Hocking Valley railroad since the opening of the mines in Gallia, Vinton and Meigs counties. Several freight crews which have long been idle, are again working.

BUCYRUS, Sept. 13—John Kennedy, day patrolman of the local police force states that while watching a freight train pass through town, he saw a pigeon, roosting calmly on the side of a gondola, humming a ride. "It's the first pigeon hobo I've ever seen," Patrolman Kennedy admits.

ATHENS, Sept 13 – Football practice at Ohio University is now in swing Preparations are being made for the heaviest fall attendance in history, and reports show that all dormitories are already crowded to the limit. A canvass of homes all over the city, is being made to assume sufficient student accomodations President Bryan predicted a registration of at least 1500 students

MARTINS FERRY Sept 13—A mother of nine children, arrested here on a charge of selling intoxicating liquors, declared that she did it to support her children Her husband, she said was in jail, as punishment for beating her Mayor Duff fined the woman $500 and suspended it on condition that she would leave town

COLUMBUS, Sept 13 –In spite of strike conditions, and fear that deliveries could not be made, present indications lead to the belief that farmers of Ohio will co-operatively purchase more than double the amount of fertilizer than was brought in a year ago This indication is based on the orders received by the Farmers' Commercial Service Company, the buying organization for the farm bureaus, granges and co-operative elevators.

Up to the middle of last week, orders for more than 20,000 tons had been received at Columbus, and a large proportion of the orders had been filled. Fertilizer is being purchased cooperatively from Baltimore, Buffalo, Atlanta, and New Albany, Indiana.

A large portion of the purchases made by the farmers of the state are being handled through the cooperative elevator in their home community or some other local cooperative agency.

ELYRIA, Sept. 13.—Failure to give bill of sale, Peter Rohm, of South Amherst was arrested here following the selling of a machine to William B. Wilson. This is the first arrest under the Atwood law, which requires that a bill of sale be given the purchaser in this county and one of the first in the state.

Tribune Advertising is an Investment—Not an Expense

SHERIFF'S SALE IN PARTITION

State of Ohio, Coshocton Sounty, ss.

Pursuant to the command of an order for sale in partition from the Probate Court to me directed, I will offer at public sale at the south door of the Court House in the City of Coshocton, Ohio, on the 7th day of October, 1922, at the hour of ten o'clock A. M. the following real estate, to-wit:

Parcel 1. Being part of the N. E. quarter of the S. E. quarter, of Section, 6, and Township 6, Range 8, unappropriated lands in the military district, subject to sale at Zanesville, Ohio, together with a part of the N. W. quarter of the S. E. quarter of Section 6, in Township 6, Range 8, of the unappropriated lands in the military district subject to sale at Zanesville, Ohio, to wit: commencing at the S. E. corner of the first above described lot, running N. 88½ degrees W. 33 chains, thence N. 41½ degrees E. 3.71 chains; thence N 51½ degrees E. 4.71 chains; thence N. 51 degrees E. 3.14 chains; thence 6 33 degrees E 10.35 chains; thence S. 88¾ degrees E. 14.95 chains; thence S. ¼ degree W. 20.18 chains, to the place of beginning, estimated to contain forty-six acres and 24 100 (46.24) be the same more or less, and being the same premises sold and conveyed by Peter Younker and wife to Washington Darling by deed dated February 17, 1857, and found of record in Volume 32 at page 1 of the Deed Records of Coshocton county, Ohio.

Parcel 2. Also the following real estate, situated in the County, State and Township aforesaid, described as follows beginning at the S. E corner of the S E. quarter of the N. E. quarter of Section 6, in Township 6, of Range 8, running thence, with the south line of said quarter section S. 88 degrees W. 14.50 chains to a stake; thence N. 62 degrees E. 4 50 chains to a stake; thence N. 51 degrees E. 6 chains to a stake; thence N. 51 degrees E. 6 chains to a stake; thence N. 68 degrees E 3.50 chains to a stake; thence N 73¼ degrees E. 38 chains to the east line of said quarter section; thence on said east line S. 2 degrees W. 8.90 chains to the place of beginning; estimated to contain 7 acres and ¼, be the same more or less, and being the same premises sold and conveyed by Hiram Dickey to Washington Darling, by deed dated August 3, 1861, and recorded in Volume 35 at page 463, of the Deed Records of Coshocton County, Ohio

Parcel 3. Being situated in the county, State and Township aforesaid, and bounded and described as follows being the west half of the N W quarter of Section 14, except so much of said west half of the N. W. quarter of Section 14, as was deeded by John Hovle to Thomas Darling, also the N. E quarter of Section 15, except so much out of said N. E quarter of Section 15 as was deeded by William Griffy to the State of Ohio, also excepting so much of said N E quarter of Section 15 as was deeded by William Griffy to Thomas Darling; also excepting so much of said N E quarter of Section 15 as was deeded by Washington Darling and wife to The Toledo, Walhonding Valley and Ohio Railway Company containing three (3) acres more or less, recorded in Volume 72 page 371 of the Coshocton County Deed Records, Ohio. Also the south half of the S E quarter of said Section 6 Said Parcel No. 3, less said exceptions, contains two hundred and ninety five (295) acres more or less, and is the same premises sold and conveyed by Samuel Pancake and wife to Washington Darling, by deed dated March 29, 1875, and recorded in Volume 49 at page 461, of the Deed Records of said county less said three acres sold to said Railroad

Appraised at Seventeen Thousand Dollars ($17,000.00) to be sold by order of court in the case where Edward Darling is plaintiff, and W C Farquhar, et al defendants Case No 9522, terms of sale one third cash on day of sale, one-third in one year, and one-third in two years thereafter, deferred payments to be secured by mortgage.

ERNEST DARR,
Sheriff of Coshocton County, Ohio
George D Klein Attorney
Sept. 6, 13, 20, 27, Oct. 4.

NEWSPAPER ARCHIVE® NEWSPAPER ARCHIVE®

Pastime Tonight

Jesse L. Lasky presents
WILLIAM D. TAYLOR'S
Production
"The WITCHING HOUR"
With ELLIOTT DEXTER
A Paramount Picture

Extra! Lee Moran In "Three Weeks" Extra!

CHACOS BROS.
UTAHNA
Tonight And Tomorrow
10c TO ALL

William Fox presents
TOM MIX
—In—
"Chasing The Moon"
A Romance That Travels with the Speed of Light.

BUSINESS MEN'S ASSN.

(Continued from Page One)

ments. The committee will see the commissioners shortly in regard to building some kind of protection along the Warsaw road at the Maxwell farm. The subject of road signs also came up and various forms were discussed. One steel sign painted black with the letters and numerals drilled in was exhibited.

The report of the retiring treasurer, Ed. Crawford, was read showing a substantial balance in the treasury. The other retiring officers are, F. G. Cantwell, president; Charles Ransom, vice president; and Wm. B. Lynde, secretary.

It has been decided by the Business Men's Association to dispense with the Fall Style Show this year, according to President Fred Cantwell.

ATTEMPT TO PROVE

(Continued from Page One)

the rail strike hinged today on the number of railroads ready to sign.

The strong "die hard" element who yesterday opposed the partial settlement plan in the meeting of the policy committee of ninety were reported to be holding out against the proposal of B M. Jewell, president of the striking shop crafts federation, until assured that a larger number of railroads would sign the peace agreement.

Rumors that not more than ten or 15 railroads would actually sign the partial plan gave strength to the "die hards" who have adopted a "show us" attitude. They want to be convinced beyond the shadow of a doubt that from 30 to 51 arilroads stand ready to make peace before granting Jewell authorization to enter into separate negotiations.

In spite of this opposition, however, it was believed that when the committee once more assembled behind closed doors in the Masonic Temple building, this morning, a vote would be reached during the day and that Jewell's plan would carry.

Details of the partial peace plan had been thoroly explained and for the most part accepted, it is reported. "We have all agreed," said one committeeman, "on the main provisions of the plan We have also agreed that those men who go back to work shall contribute two days pay each month to the strike fund to aid those who are still out. Thus we will be better able to fight the "die hard" executives.

"I think this argument will win over our own 'die hards' to the peace measure today."

The committeemen will vote by crafts today and a majority of crafts must vote for peace before peace can be negotiated. Thus far the secret conference sessions have been open to the broadest discussion Every member has been given opportunity for a hearing and there has been an entire absence of any "steam roller tactics."

All of the opposition to the plan has thus far come from representatives of the strikers on railroads which refuse to make peace. At first they held out for a nation-wide settlement or none. Today they were said to be willing to favor the peace if assured "in black and white" that a large number of railroads would immediately sign the partial agreement. They argue that a partial settlement with only a dozen railroads will weaken and not strengthen their position and that the "die hard" rail executives will only be swung into line if a large number of roads make peace.

CONGRESS HOPES

(Continued from Page One)

day to draft these measures Among them are a $100,000 appropriation for the president's coal commission; $250,000 for the federal fuel administration; $200,000 for the German mixed claim commission; an unestimated sum for paying "audited claims" against the government, and similar sums for widows of the late Senator Crow, Republican of Pennsylvania, and Representative Padgett, Democrat of Tennessee

Meanwhile congressional leaders hoped to get the tariff thru the house today and debate started on it tomorrow in the senate. The bonus would then follow the tariff thru the house, reaching the senate by Saturday where it would be delayed until the tariff was finally enacted and sent to the white house Quick ratification of the bonus compromise was predicted with indications it will be sent to the white house a day behind the tariff.

If the bonus is signed at once by the President, congress will be ready to go home by Saturday, September 23, but a veto would re-open the bonus fight in both branches. Its passage over the veto in the house would be easily accomplished, with success doubtful. In any event, adjournment would be delayed for another week or until Saturday, September 30.

Central Plumbing Co.
Plumbing and Heating. Phone 387.

RECOVERY OF

(Continued from Page One)

seen complications might arise to retard her steady improvement.

Whether an operation will be performed depends entirely upon developments, it was said. In any event, it was emphazied today that the crisis had passed, and barring unexpected and new complications, the steady improvement of the last three days can be expected to continue.

The white house spent one of the quietest nights since Mrs Harding was taken ill The president retired early and secured a good night's rest While very sanguine over Mrs. Harding's steady improving condition, her physicians today were by no means confident that they have the disease thoroly in hand The kidneys have been subjected to extreme aggravation and irritation, it was said and still have even with the improvement, a tremendous burden that would tax a well person

TOO LATE TO CLASSIFY

FOR SALE- One Maxwell racing car Needs but little repairing Price $100 Inquire Dodge Brothers Garage

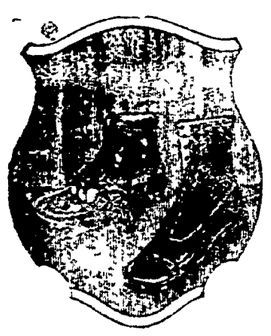

FALL SHOES FOR CHILDREN

Ready now in an abundance of styles—All made on lasts that insure comfort to the growing foot and built to stand the knocks and kicks—

2.25 To 5.50

"Notaseme" Hosiery for Boys and Girls—

35c To 55c

CANTWELL'S

KNIGHTS OF MALTA
Installation of Officers.
Refreshments Served.
Don't Miss This'
WEDNESDAY EVENING, SEPTEMBER 13TH.
A. P. Tetzschner, Com.

TOWNSEND WINS IN MICHIGAN PRIMARY RACE FOR SENATOR

DETROIT, Mich., Sept. 13—Senator Charles E. Townsend, Michigan's senior Republican senator, was nominated to succeed himself in yesterday's primaries, according to unofficial figures compiled here today from almost half of the state With 1,625 precincts out of 2,856 heard from, Townsend was leading his nearest rival, Herbert F Baker, Progressive Voters' League candidate, by more than 18,000 and unless Baker should show unexpected strength in precincts yet to be heard from, the senator will win re-nomination by an estimated plurality of 25,000 Representative Patrick Kelley, "little navy" leader in the house, and Major John Emery, former national commander of the American Legion, were running third and fourth respectively in the four-cornered race, Kelley with a vote of 37,572 and Emery 30,861.

At 8 o'clock this morning Townsend headquarters predicted his re-nomination by 30,000 At that hour Townsend was leading Baker by a vote of 86,236 to 67,467 with 1,681 precincts out of 2,856 heard from.

Kelly and Emery were trailing with 39,029 and 31,635 respectively. Alvah H Cummins won the Democratic nomination for governor. Thomas Reed was re-nominated for lieutenant governor by the Republicans without opposition; Walter I MacKenzie, of Detroit, was the Democratic nominee, unopposed

Woodbridge N. Ferris, former governor, was unopposed for the Democratic nomination Governor Alex J Groesbeck was nominated by a vote of almost two to one over Richard H. Fletcher, of Bay City Theodore N. Joslyn, of Adrian, was a poor third.

LEGION OUTRAGED $3,000 WORTH; WILL NEVER FORGET IT

DAYTON, Sept 13—The American Legion went on record in a resolution yesterday denouncing the "dastards" who burned two American flags on the courthouse steps and tore seven others to shreds, in strongest possible terms

The insult to the flag made the American Legion veteran delegates mad thru and thru and when it was suggested that a deward of $1,000 be raised at the convention session to be paid for information leading to the arrest and conviction of the perpetrators of the outrage, it took only three minutes to push the amount up to $3,000

The flags destroyed were part of the street decoration for the fourth annual convention, which will close tonight with the selection of a convention city next year and election of officers.

The convention pledged its ceaseless efforts to hunt down and seize the offenders Cincinnati and Cleveland's delegations are working hard for the honor of entertaining the convention next year

GREEKS SAY SOVIET RUSSIA IS AGITATING THE FIERY BULGARS

LONDON, Sept 13.—The Greek legation in London charges that the Bulgarians are preparing to "tear up" the treaty of Neuilly just as the Turks overthrew the treaty of Sevres. The Greeks claim to have information from Sofia, that the Bulgarians are receiving the support of Soviet Russia on condition that the attack be made against Rumania instead of Turkey.

It is pointed out that if another Balkan war comes Russia may be involved and Bulgarian hostilities against Rumania would enable the Russians to cross Rumanian and Bulgarian territory in an effort to occupy Constantinople

This interpretation is regarded by British officials as far fetched in view of the fact that Red Russia has an alliance with the Turkish Nationalists who have first claim on Constantinople.

METHODISTS PLAN CONFERENCE SEPT. 19 AT MANSFIELD

MANSFIELD, Ohio Sept 13 Final preparations for the annual meeting of the Northern Ohio Conference of the Methodist Episcopal church which convenes in this city Tuesday, September 19, are being completed by the local pastors Four bishops are to be here, Bishop McConnell who will preside, Bishop Anderson, Bishop McDowell and Bishop Hughes The entertainment program includes a sight seeing trip over the city and suburbs Pastors and members of other denominations are offering a hearty co-operation in the conference.

BOTH PARTIES HAIL PRIMARIES IN SEVEN STATES AS VICTORY

Poindexter, Lodge And Townsend Renominated by Safe Majorities

DEMS. SATISFIED

Claim Townsend's Opponents' Vote Is Repudiation of Newberryism

WASHINGTON, Sept. 13—Both Republicans and Democrats in the national capital professed today to be "well satisfied" with the results of Tuesday's primaries in seven states.

The Republicans drew considerable comfort from the fact that the three "regular" Republican senators up for re-nomination apparently have come thru with safe pluralities — Senator Henry Cabot Lodge of Massachusetts, the majority leader; Senator Charles E. Townsend, of Michigan, the good roads champion in the senate, and Senator Miles Poindexter, of Washington, chairman of the senate naval affairs committee.

Senator Lodge's victory was hailed as "impressive" Both public and private despatches reaching Washington indicate Lodge's victory will be on a ratio of about 3 to 1.

Some Republicans had been worried over Senator Poindexter's chances, but these were dissipated during the forenoon when Poindexter telegraphed his colleagues in the senate that he had been renominated by a plurality of from 20,000 to 25,000 in a field of six candidates

In the Michigan primary Senator Townsend's victory was less impressive, and it was here that the Democrats professed to find cause for genuine rejoicing. Senator Townsend was the champion of Senator Newberry in the senate and was severely attacked for this by his Republican opponents in the primary campaign. Senator Townsend's three Republican opponents polled nearly two votes to his one and this, according to Cordell Hull, chairman of the Democratic national committee, constitutes a highly significant protest vote, which will be felt next November.

"Michigan has shown by its vote that it is against Newberryism," said Chairman Hull "The Democrats always have been against it, of course, and now the majority of the Republicans show by their vote against Townsend that they agree with the Democrats on this issue.'

"Townsend will be pitted in November against former Governor Woodbridge Ferris, who was unopposed for the Democratic senatorial nomination. The Democratic national organization already is planning to launch a sweeping campaign in Michigan to elect a Democrat senator from Michigan for the first time in years. 'And we have an excellent chance of doing it," said Judge Hull.

DENVER, Sept. 13—In one of the lightest votes ever cast in a primary election in Colorado, William E Sweet, Denver banker, was nominated as Democratic candidate for governor over two opponents in Tuesday's primary with Denver city and county complete and about half of the 1,511 precincts in the entire state heard from. Sweet has a margin of nearly 7,000 votes. Benjamin Griffith, of Denver, defeated Lieutenant Governor Earl Cooley for the Republican gubernatorial nomination.

Indications were that the four Republican congressmen from Colorado had been renominated. In the first congressional district (Denver) a hot three-cornered fight resulted in the apparent nomination of former Congressman Ben Hillard by a scant 100 votes. George R. Kindel, the "wet" candidate in this race, was a poor third, while James A. Marshal, Denver city attorney gave Hillard a close fight. Full state and legislative tickets were chosen by both parties.

SEATTLE, Wash., Sept. 13—United States Senator Miles Poindexter was successful in the Washington Republican primary yesterday, according to incomplete returns today. Poindexter has maintained a consistent lead in the tabulation of returns and latest figures show him to have more than six thousand majority over his nearest rival, Col George B. Lamping.

WASHINGTON, Sept. 13—Senator Miles Poindexter, Republican, of Washington, has been renominated by the Republicans of his state by a plurality of from 20,000 to 25,000 in yesterday's primary, according to a message he sent to his senatorial colleagues today.

Senator Poindexter is in Washington state.

Today's Incorporations

COLUMBUS, O., Sept. 13—The Eureka Radio Co., Cincinnati, $10,000; Geo E Hunt, Otto H. Huntz.

The Mansfield Chevrolet Sales Co., Mansfield, $25,000; T. J. Chamberlain, Herman W Wentz

The Zanesville Shoe Co., Zanesville, $50,000 G H Geist, L. W. Knoedler

The Morton Last Co., Cincinnati, $100,000, C P Morton, Carl T Foley.

The Morgan and Hathaway Motor Co., Cincinnati, $50,000, William Morgan, William E Karnes

The Independent Construction Co. Lorain, $25,000, H. F. Frailey, A. P. Lagron

Don't forget that Friday, Sept. 15 is DeLaval service day at The Gray Hardware Company.

TRAP SHOOTERS AT ATLANTIC CITY TRY TO BREAK RECORD

ATLANTIC CITY, N. J., Sept. 13.—Fifty two gunners, barred from competing yesterday because of the rain, will today try to better the mark of Frank A. Seibert, of New York, in the trap shooting contests here. Seibert, despite a heavy downpour of rain broke 22 clay birds out of his first 25, missed but three out of the next 75, making a total of 94 for the day. He shot from the sixteen yard range.

R. A. King of Delta, Colo., won the amateur clay target doubles championship of North America. He had 89 for his first fifty pair, which included a perfect score of 20 and ended with a total of 170.

J R. Graham, of Ingleside, Illinois, won the professionel doubles championship by shattering 162 targets Alice De Orken, 17-year-old Paterson, N. J. school girl and her father, Edward De Orken, shot side by side, the father shattering 86 out of a possible hundred. The young miss scored 81.

J. Taylor of Newark, Ohio, had difficulty with the birds, scoring but 119 during the event Other Ohio scores were:

H. Dickerman, Cleveland, 133 C Bogert, Sandusky, 150, S. C. Burrell, 123: W. A. Lauffer, Bremen, 70 and Fres Harlow, Newark, 62. The latter two did not finish their event

VENDETTA AT CANTON RESULTS IN KILLING OF AN UNKNOWN MAN

CANTON, Sept. 13—An unidentified man was shot and killed late last night and Louis Bloconoco, 24, is unconscious in Mercy hospital with six bullet wounds in his body, not expected to live. Bloconoco and 12-year-old Laura Brunoni, accompanied the girl's aunt to her home after a visit to the Brunoni home and while returning two men jumped from an alley and pushed a gun against Bloconoco. Just then one of the attackers grabbed at the gun, but missed his hold Six shots followed and the girl ran home Police were notified. It was while searching the neighborhood that they found the body of the dead man in the alley beside the Brunoni home

The victim had been shot several times Police say the girl believes the dead man was the one who attempted to grab the gun when Bloconoco was shot Officials attribute the killing and shooting to an Italian vendetta. Two weeks ago two women and a man were brutally clubbed to death and a fourth man badly hurt in the same neighborhood. That mystery also remains unsolved

TENNIS FANS FEAR TILDEN WILL LOSE TO SECOND RATER

PHILADLPHIA, Penna., Sept 13.—There is a feeling among a growing minority here that something unseemly will happen to our esteemed national tennis champion, Mr. Tilden, before he reaches the final round of the championship tournament now in progress. They seem to feel that our Mr. Tilden is about to come a cropper and point hopefully to Pat O'Hara Wood, his opponent of today's fourth round, as a most plausible croppee, as it were.

O'Hara Wood is playing the tennis of his life just now and is certainly no man's sap, but only one of the greatest of upsets would permit him to beat Tilden However the Free Thinkers look beyond the Anzac to the champion's possible opponents and express the opinion that he must play more careful tennis than has characterized his game here today to hurdle either Wallace Johnson or Zenzo Shimidzu tomorrow and Dick Williams and Gerald L Patterson on the succeeding days. In other words, they are looking to Tilden to beat himself before getting a shot at Bill Johnston.

MATTRESS KING IS FAILURE IN ROLE OF W. VA. NEWB'RY

CHARLESTON, W VA., Sept. 13—Campaign expenses totalling $86,500 are shown in the final expense account filed with the secretary of state by F C Edwards, Huntington, "Mattress King" defeated for the Republican nomination for United States Senator in the recent primaries Among expenses listed are payments of $30,000 to Ira Harshbarger and $35,000 to Sherman Denham "I hope the next try I make which will be two years from now, that I may have better results," Edwards said in a letter accompanying his statement.

The state corrupt practices act limits the expenditures of a candidate for United States senator to $125 per county or $4,125 for the entire state.

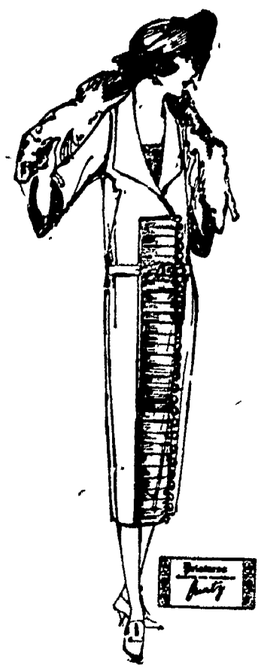

HERE is a wool dress from the celebrated "Printzess" line, which promise to become as famous as their suits and coats, for they are made of the very finest wool twills, the best of linings, etc., are used and of course they are tailored in the usual "Printzess" superb way.

—We are showing quite a group of these at $37.50 and other makes from $15 up, with unusual good values at—

$24.50, $29.50, $35.00

—And a wonderful range of silk models at similar prices in styles and sizes for misses and women.

Ransom's
Coshocton's Busiest, Best Store

DURAND HEADS NEWLY FORMED INDEPENDENCE STATE LEAGUE

C Homer Durand, local attorney and unsuccessful candidate for the Republican gubernatorial nomination, announced Wednesday that he had been tendered the presidency of the newly organized Independence League of Ohio.

The preliminary organization of the league was effected at Columbus last week. The directorate has not been announced.

'It is the aim of this league to restore to the people of Ohio the fundamental and inalienable rights guaranteed to them and their posterity by the founding fathers of the nation, and to resist all encroachments upon these liberties as found in the Declaration of Independence and the Bill of Rights," Durand declared.

As president of the league, Durand addressed a letter to Rupert R Beetham, speaker of the house of representatives, in which he declared, 'As a Republican I don't desire that my party should commit the egregious blunder of attempting by legislative enactment to take over the operation of the coal mines of the state under the pretext of preventing profiteering in the marketing of that product '

The possibility of such a measure being taken was doubted by Durand

"The Ripper bill,' he said, "is still fresh in the minds of the voters of the state, and it is inconceivable that those who have the destiny of the Republican party in their hands would again fly in the face of Providence on the eve of an election, by ignoring the spirit of the constitution."

The principles of the Independence League of Ohio, of which he is president, were outlined by Durand as follows: "All persons shall have the right to a fair and impartial trial by jury; every person shall be secure in his person and effects from unconstitutional seizures; unconstitutional and excessive fines or unusual punishments shall not be inflicted; harmless and wholesome amusement recognized as such six days in the week, shall not be prohibited on the first day of the week; all legislative or executive interference with private enterprise or business, except as the public peace and health demand, shall always be restrained; the national prohibition act shall be modified to permit the manufacture and sale of beers."

YOUNG WIFE SHOT NEAR ZANESVILLE

ZANESVILLE, O., Sept. 13 — Mrs. Raymond Saunders, 18, bride of a year, was shot and almost instantly killed at a Muskingum River fishing camp, two miles from here, late last night. Her husband, who claims she committed suicide, is being held by the police pending investigation by both county and city officials.

Central Plumbing Co.
Plumbing and Heating Phone 387.

Willard Batteries
GUY R. TARNEY
Phone 957
236 Main St.

MARKETS
By Wire

CHICAGO CASH GRAIN

CHICAGO, Sept. 13—Cash grain:

Wheat 2 hard 102½, 3 hard 101¼; 1 northern spring 120, 2 mixed 101@½, 3 mixed 101

Corn no 2 mixed 63½@¾; 2 white 63¾@64; 2 yellow 64@¼; 3 mixed 62½@¾; 3 white 62¾@63, 3 yellow 62¾@63¼, 4 mixed 61¼@½; 4 white 60¾@61½, 4 yellow 60¾@61¾.

Oats no 2 white 36½@37, 3 white 35½@36¼

CHICAGO GRAIN CLOSE

CHICAGO, Sept 13—The wheat market closed unchanged to ⅛ lower, the corn market closed unchanged to ⅛ lower, oats closed unchanged to ⅛ up; provisions up

Wheat Sept 99½; Dec 100⅝@¾; May 105⅝@¾.

Corn Sept 62¼@½, Dec 56⅝; May 60⅛.

Oats Sept 37⅞; Dec 34⅝; May 37⅜ to ½.

Lard Sept 1040 to 1042, Oct 1040 to 41; Dec 915.

Ribs Sept 950.

TWO MURDERS ARE COMMITTED TODAY IN OHIO CAPITAL

COLUMBUS, Sept. 13—Solution of the mystery surrounding two murders here early today is being sought by the police.

His skull fractured and head crushed, the lifeless body of Frank W. Cook, 55, proprietor of a cigar and soft drink establishment at 385 north High-st. was found in a room at 350 north High. A bottle had been used in beating Cook, whose hands and feet were tied. One handkerchief was tied over his mouth and another around his throat. Police believe a robber killed Cook. The cash register in his store was open and empty.

Andrew J. Empfield, 56, night watchman at Humphrey and Johnson's garage, 1405 south High-st, died soon after being shot in the abdomen by one of two unknown men with whom he is said to have been involved in an argument. The shooting occurred in front of the garage.

CONSTANTINE MAY ABDICATE GREEK THRONE, IS REPORT

LUCERNE, Switzerland, Sept. 13—It is reported from Athens that King Constantine of Greece will soon come here. During the period of his exile Constantine lived in Switzerland. Swiss adherents of former Premier Venizelos living in Great Britain and continental Europe are openly demanding abdication of Constantine.

CITY MARKET
"The Food Center"

Fresh Pork Sausage, lb.	15c
Best Steer Chuck Roasts, lb.	15c
Veribest Weinerwurst, lb.	20c
Parowax, 1 lb. pkg.	10c
Silver Fleece Sauer Kraut, No. 3 can	18c
Grape Nuts, pkg.	17c

YELLOW FRONT
COR. SIXTH & MAIN
Any Sized Order Delivered for 5c. Telephone 1817

NEWSPAPER ARCHIVE®